



Welcome to the 56th Annual

WYOMING COUNTY 4-H



MEAT ANIMAL AUCTION



- WEDNESDAY -

AUGUST 14, 2024 AT 5:00 PM

Wyoming County Fairgrounds in Pike
Ag Expo Arena

AUCTION CATALOG FEATURING



46 MARKET CHICKEN PAIRS



12 MARKET GOATS



93 HOGS



37 LAMBS



2 DAIRY STEERS
27 BEEF STEERS



10 BAKED GOODS

OUR SPECIAL THANKS TO:

- ★ All of our buyers and supporters of our 4-H Meat Animal Shows and Auction!
- ★ Mike Almeter, James Mason and William Kent Inc. for their services, advice and enthusiastic help!
- ★ Our local meat packers:

Warsaw Meat Packing	Falconer Meats
Grizzly's Custom Cutting	SK Meats
Kramell's Meat Market	Burly Brothers
- ★ 4-H Livestock Advisory Committee volunteers for trucking animals to local packers after the auction!
- ★ Volunteers that have helped in any way with our shows and auction!



2024 TROPHY DONORS

Karen Duboy & Sharon True
 Empire Livestock Inc.
 Locust Lane Limousin
 John & Gloria Stenson
 HLW Acres
 The Spicer Family
 Broughton Cattle Company
 Townline Limousin
 The Swartz Family
 The Reisdorf Family
 The Weixlmann Family
 Joseph Mest & Sons, LLC

AUCTION TERMS & CONDITIONS

- Payment for all purchases must be made on the night of the auction in the Barn Office next to the Ag Expo Arena. Cash, checks and credit cards are accepted. Credit cards are subject to a 3% service charge. Checks returned for insufficient funds will be subject to a \$25 service charge. Upon payment, you will receive a receipt indicating the current market value of your purchases and the amount of advertising expense/contribution for tax purposes.
- We will honor arrangements made in past years for payment after the auction. Please speak with auction staff if you wish to do so and still checkout after the auction. **All purchases must be settled in full within 10 days. All payments will be made to: CCE of Wyoming County.**
- All 4-H members receive proceeds from the sale of their animal. A nominal commission is collected from members to help defray auction and program expenses.
- All animals are sold live, by the pound (with the exception of poultry and baked goods). **Buyers may choose to send purchased animals to a packing plant, resell them or take them home.** If a buyer would like to resell an animal to a packer or another individual, they may do so on their own, typically for fair market value.
- **All beef will be sold by the whole or half for in person bidders only, online buyers must purchase a whole animal.** The high bidder on a beef animal will have the choice of taking the whole animal or just half. If they want half, it must go to a participating packer of the high bidder's choice. The second half will then be sold with the stipulation that it will be processed at the same facility as the first half.
- **All lambs and hogs will be sold whole.**
- If you buy an animal and wish to donate it back to the 4-H Livestock Program, please notify the auction staff as soon as it is purchased. Those animals will be resold at the end of the species sale and all proceeds from the resale will go to the Wyoming County 4-H Livestock Program.

PROCESSING GUIDELINES

- Local packers & processors that are cooperating with our *auctions* (**Facilities, animals and processing are under the Federal Inspection Program*):
Warsaw Meat Packing*, Warsaw 585-786-2820
Grizzly's*, Portageville..... 585-476-2249
Falconer Meats, Arcade 585-457-3214
SK Meat Market, Batavia 585-322-4342
Kramell's Meat Market, Wyoming..... 585-689-5376
Burly Bros. Country Butchery, Attica..... 585-708-4122
- **When you register for your buyer's number, please indicate which packing plant you would like to process your animals. Animals will start moving out immediately after each species finishes selling. *Notify the auction clerks during registration if you plan to use more than one processor.***
- Free trucking will be provided for animals to most participating packing plants, courtesy of the 4-H Livestock Advisory Committee. Please see Processing Fee Schedule for details.
- Due to the great success and size of our auction, some animals may need to be held off-site until processors can accommodate them. We appreciate your understanding in this matter.
- Buyers must contact the packer of their choice on the night of the auction to make arrangements for processing. Representatives from the facilities will be present during the auction to take your processing instructions. If you do not contact your packer by Friday, meat will be processed into "standard cuts" and frozen (see standard cuts chart on the next page.)
- **The buyer is responsible for paying all slaughtering and processing fees.** Prices are subject to change without prior notification (see processing fee chart.)
- Orders left in storage more than two weeks will be subject to storage fees charged by the processor, unless prior arrangements have been made.

How much will pork, lamb, goat, and beef processing cost?

Cutting and wrapping charges are figured on a dressed weight (carcass weight) basis. You will pay the processor directly. These fees are not included in the animal purchase price. Actual prices at the time of sale may vary from those listed below. It is always a wise idea to check in with processors before the auction to check their availability. *If you require processing through USDA FSIS for resale, please check with individual processors for availability/options.

Pork Processing Fees	Lamb/Goat Processing Fees	Beef Processing Fees
Warsaw Meat Packing Warsaw (585) 786-2820 <hr/> Slaughtering - \$60, Disposal - \$10 Cut, wrap & freeze - \$0.75/# Smoking - \$0.80/# Sausage - links at \$0.80/#	Warsaw Meat Packing Warsaw (585) 786-2820 <hr/> Slaughtering, Processing & Disposal \$140 plus tax, all inclusive Not accepting Meat Goats	Warsaw Meat Packing Warsaw (585) 786-2820 <hr/> Slaughtering - \$90, Disposal - \$16 Cut, wrap & freeze- \$0.75/# Patties - \$.65/#
Grizzly's Custom Cutting Portageville (585) 476-2249 <hr/> Slaughtering - \$80, Disposal - \$20 Cut, wrap & freeze - \$0.79/# Smoking - \$1.10/#, Sausage - Big Links, Patties, Bulk from \$1.10/#, Small Links- \$1.75/#, Trucking \$10	Grizzly's Custom Cutting Portageville (585) 476-2249 <hr/> Slaughtering, Processing & Disposal \$135, all inclusive Accepting Meat Goats Trucking \$10	Grizzly's Custom Cutting Portageville (585) 476-2249 <hr/> Slaughtering - \$100, Disposal - \$40 Cut, wrap & freeze - \$0.79/# on hanging weight Patties - \$0.60/# Trucking - \$20
Falconer Meats Arcade (585) 457-3214 <hr/> Slaughtering & Disposal - \$75 Cut, wrap & freeze- \$0.85/# Cut, vacpac & freeze- \$1.00/# Smoking- \$0.70/#, Sliced Bacon- \$5.00/slab , Casings & Patties- \$1.00/# , Vacpac Hams- \$3.00/ham *Accepting limited numbers. MUST make arrangements in advance.	Falconer Meats Arcade (585) 457-3214 <hr/> Not accepting Lambs or Meat Goats	Falconer Meats Arcade (585) 457-3214 <hr/> Slaughtering & Disposal - \$125 Cut, wrap & freeze - \$0.85/# Cut, vacpac & freeze - \$1.00/# Patties- \$0.50/# *Accepting limited numbers. MUST make arrangements in advance.
SK Meat Market Batavia (585) 322-4342 <hr/> Slaughtering & Disposal - \$150 Cut, wrap & freeze- \$1.00/# Smoking- \$1.00/# Sliced Bacon \$8.00/slab Seasoning- \$0.30/#	SK Meat Market Batavia (585) 322-4342 <hr/> Slaughtering, Processing & Disposal - \$175 plus tax, all inclusive	SK Meat Market Batavia (585) 322-4342 <hr/> Slaughtering & Disposal - \$175 Cut, wrap & freeze - \$1.00/# Patties- \$1.00/#
Kramell's Meat Market Wyoming (585) 689-5376 <hr/> Slaughtering & Disposal - \$70 Cut, wrap & freeze- \$0.80/# Smoking - \$0.75/# Bulk Sausage- \$0.75/#, Link- \$1.50/# Sliced Bacon- \$6.00/slab	Kramell's Meat Market Wyoming (585) 689-5376 <hr/> Slaughtering, Processing & Disposal - \$125, all inclusive Accepting Meat Goats	Kramell's Meat Market Wyoming (585) 689-5376 <hr/> Slaughtering & Disposal - \$125 Cut, wrap & freeze- \$0.80/# Patties- \$0.75/#
Burly Bros. Country Butchery Attica (585) 708-4122 <hr/> Not accepting Hogs	Burly Bros. Country Butchery Attica (585) 708-4122 <hr/> Not accepting Lambs or Meat Goats	Burly Bros. Country Butchery Attica (585) 708-4122 <hr/> Slaughter & Disposal - \$110 Cut, vac pac & freeze - \$1.35/# Patties - \$1.00/# \$100 off beef processing fair special

CONGRATULATIONS TO OUR 2024 MEAT ANIMAL LIVE ANIMAL PLACINGS AND SHOWMANSHIP CHAMPIONS

GRAND CHAMPION MARKET BROILER PAIR: EASTON ZIELENIESKI
RESERVE GRAND CHAMPION MARKET BROILER PAIR: PEYTON MEST
GRAND CHAMPION MARKET BROILER PAIR SHOWMAN: PEYTON MEST
RESERVE GRAND CHAMPION MARKET BROILER PAIR SHOWMAN: BLAKE NEAMON



GRAND CHAMPION MEAT ANIMAL MARKET GOAT: STEPHEN VRANICH #536
RESERVE GRAND CHAMPION MEAT ANIMAL MARKET GOAT: ABIGAIL PADDOCK #452
GRAND CHAMPION MEAT ANIMAL MARKET GOAT SHOWMAN: AMELIA VRANICH
RESERVE GRAND CHAMPION MEAT MARKET GOAT SHOWMAN: ELI VRANICH



GRAND CHAMPION MEAT ANIMAL HOG: CHLOE PHETTEPLACE
RESERVE GRAND CHAMPION MEAT ANIMAL HOG: BRANT LINDSLEY
GRAND CHAMPION MEAT ANIMAL HOG SHOWMAN: LEXIE PHETTEPLACE
RESERVE GRAND CHAMPION MEAT ANIMAL HOG SHOWMAN: GRACE ZYWICZYNSKI

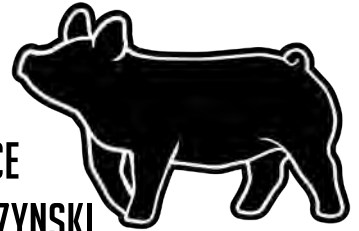

GRAND CHAMPION MEAT ANIMAL LAMB: HANNAH HOLMES #792
RESERVE GRAND CHAMPION MEAT ANIMAL LAMB: DELANEY ALMETER #810
GRAND CHAMPION MEAT ANIMAL LAMB SHOWMAN: HANNAH HOLMES
RESERVE GRAND CHAMPION MEAT ANIMAL LAMB SHOWMAN: MCKENNA ALMETER



GRAND CHAMPION MEAT ANIMAL DAIRY STEER: CASEY YOUNGERS
RESERVE GRAND CHAMPION MEAT ANIMAL DAIRY STEER: SPENCER BROUGHTON
GRAND CHAMPION MEAT ANIMAL DAIRY STEER SHOWMAN: SPENCER BROUGHTON
RESERVE GRAND CHAMPION MEAT ANIMAL BEEF STEER SHOWMAN: CASEY YOUNGERS

GRAND CHAMPION MEAT ANIMAL BEEF STEER: CLAIRE BLISS
RESERVE GRAND CHAMPION MEAT ANIMAL BEEF STEER: JENNA WEIXLMANN
GRAND CHAMPION MEAT ANIMAL BEEF STEER SHOWMAN: MADELYN KING
RESERVE CHAMPION MEAT ANIMAL BEEF STEER SHOWMAN: JENNA WEIXLMANN

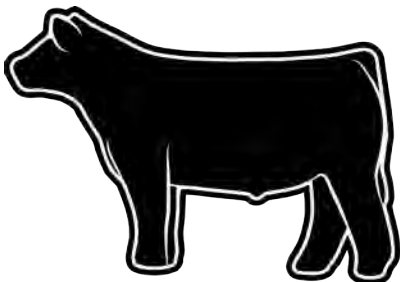

MARKET CHICKEN PAIRS



Exhibitor Name Town Exhibit # Carcass Wgt

GRAND CHAMPION

Easton Zielenieski Yorkshire 1 8.0
7.5

BUYER _____ Bid: _____

Lot #1

RESERVE GRAND CHAMPION

Peyton Mest Yorkshire 2 8.0
7.5

BUYER _____ Bid: _____

Lot #2

Exhibitor Name	Town	Exhibit #	Carcass Wgt	Bid:	Lot #
Blake Neamon	Yorkshire	3	6.0 8.0		Lot #3
BUYER					
Zechariah Gorton	Perry	4	3.5 3.5		Lot #4
BUYER					
Connor Baker	Delevan	5	7.5 8.5		Lot #5
BUYER					
Colton Burkhardt	Attica	6	7.0 7.25		Lot #6
BUYER					
Hayden Arnold	Delevan	7	8.0 8.5		Lot #7
BUYER					
Benjamin Nason	Springville	8	6.5 5.5		Lot #8
BUYER					
Vera Cooper	Arcade	9	5.0 5.0		Lot #9
BUYER					

Exhibitor Name	Town	Exhib #	Carcass Wgt	Bid:	Lot #
Marshall Cummings	Castile	10	6.5		Lot #10
BUYER			7.0		
Anthony Hoy	Wyoming	11	9.25		Lot #11
BUYER			9.25		
Skyler Schuster	Alden	12	8.0		Lot #12
BUYER			8.5		
Hannah Sandefer	Warsaw	13	7.5		Lot #13
BUYER			8.0		
Gavin Bernard	Wyoming	14	7.0		Lot #14
BUYER			6.5		
Peyton True	Perry	15	7.5		Lot #15
BUYER			7.5		
Lia Green	Franklinville	16	8.5		Lot #16
BUYER			8.5		

Exhibitor Name	Town	Exhib #	Carcass Wgt	Bid:	Lot #
Owen Norton	Bliss	17	6.25		Lot #17
BUYER			6.25		
Addison Burkhardt	Attica	18	6.25		Lot #18
BUYER			6.5		
Hayden Burkhardt	Attica	19	7.0		Lot #19
BUYER			7.5		
Brystol Carder	Bliss	20	5.75		Lot #20
BUYER			6.0		
Lawson Meeder	Varysburg	21	5.5		Lot #21
BUYER			5.0		
Preston Linderman	Castile	22	8.0		Lot #22
BUYER			9.5		
Addison Zielenieski	Arcade	23	7.25		Lot #23
BUYER			6.5		

Exhibitor Name	Town	Exhib #	Carcass Wgt	Bid:	Lot #
Titus Skillman	Arcade	24	8.0		Lot #24
BUYER			8.0		

Kaylee Arnold	Delevan	25	9.0		Lot #25
BUYER			8.5		

Finley Miga	Delevan	26	6.5		Lot #26
BUYER			7.5		

Courtney Westfall	Perry	27	8.25		Lot #27
BUYER			9.0		

Olivia Borer	Freedom	28	4.0		Lot #28
BUYER			4.5		

Jackson Straw	Gainesville	29	7.5		Lot #29
BUYER			7.5		

Easton Joyce	Holland	30	5.5		Lot #30
BUYER			5.5		

Exhibitor Name	Town	Exhib #	Carcass Wgt		Lot #
Bethany Skillman	Arcade	31	8.0 7.25	Bid: _____	Lot #31
BUYER _____					
Emory Carder	Warsaw	32	6.5 6.0	Bid: _____	Lot #32
BUYER _____					
Rose Woloszyn	Warsaw	33	7.75 7.75	Bid: _____	Lot #33
BUYER _____					
Audrey Russell	Warsaw	34	5.25 5.5	Bid: _____	Lot #34
BUYER _____					
Abby Mest	Warsaw	35	6.5 7.0	Bid: _____	Lot #35
BUYER _____					
Eva Green	Warsaw	36	8.0 8.5	Bid: _____	Lot #36
BUYER _____					
Cheyenne O'Shea	Warsaw	37	5.0 5.5	Bid: _____	Lot #37
BUYER _____					
Natalie Bartholomew	Warsaw	38	8.5 8.5	Bid: _____	Lot #38
BUYER _____					

Exhibitor Name	Town	Exhib #	Carcass Wgt	Bid:	Lot #
Weston Meeder	Varysburg	39	5.5 6.0	_____	Lot #39
BUYER				_____	
Blake Baker	Delevan	40	8.0 9.0	_____	Lot #40
BUYER				_____	
Liam Borer	Freedom	41	3.5 4.5	_____	Lot #41
BUYER				_____	
Sam Borer	Freedom	42	4.75 4.5	_____	Lot #42
BUYER				_____	
Jacob Copeland	Varysburg	43	7.5 7.5	_____	Lot #43
BUYER				_____	
Jackson Norton	Bliss	44	7.5 7.0	_____	Lot #44
BUYER				_____	
Carly Nason	Springville	45	5.5 6.5	_____	Lot #45
BUYER				_____	
Anastasia Woloszyn	Chaffee	46	7.5 7.75	_____	Lot #46
BUYER				_____	

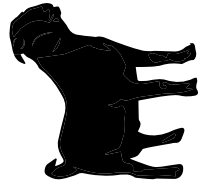

MARKET GOATS

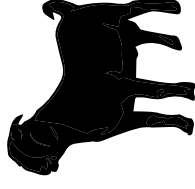

Exhibitor Name	Town	Exhib #	Live Wgt	R/G Award Points	Showing Award Points	Live Award	Live Pts	Extra Pts	Rec Pts	Total Pts
----------------	------	---------	----------	------------------	----------------------	------------	----------	-----------	---------	-----------

GRAND CHAMPION

Amelia Vranich	Warsaw	438	82	B 30	B 75	B 75	4	4	20	204
BUYER _____										Lot #47

RESERVE GRAND CHAMPION

Stephen Vranich	Warsaw	441	104	B 30	B 73	B 75	4	4	20	202
BUYER _____										Lot #48

Exhibitor Name	Town	Exhib #	Live Wgt	R/G Award Points	Showing Award Points	Live Award	Live Pts	Extra Pts	Rec Pts	Total
Eli Vranich	Warsaw	444	101	B 30	B 74	B	74	3	20	201
BUYER				Bid: _____						Lot #49
Eli Vranich	Warsaw	445	85	B 30	B 74	B	74	3	20	201
BUYER				Bid: _____						Lot #50
Cole Hardie	Wyoming	447	92	B 30	B 72	B	73	2	20	197
BUYER				Bid: _____						Lot #51
Stephen Vranich	Warsaw	440	91	B 30	B 73	B	72	2	20	197
BUYER				Bid: _____						Lot #52
Amelia Vranich	Warsaw	439	85	r 20	B 75	B	73	4	20	192
BUYER				Bid: _____						Lot #53
Josiah Spicer	Pavilion	448	67	B 30	B 71	B	73	0	20	184
BUYER				Bid: _____						Lot #54
Mack Schenk	Warsaw	446	64	r 20	B 70	B	72	2	20	184
BUYER				Bid: _____						Lot #55

Exhibitor Name	Town	Exhib #	Live Wgt	R/G Award Points	R/G Points	Showing Award	Showing Points	Live Award	Live Pts	Extra Pts	Rec Pts	Total Pts
Abigail Paddock	Perry	493	87	r	20	B	75	B	75	3	20	183
BUYER _____												Lot #56
Abigail Paddock	Perry	450	78	r	20	B	75	B	74	2	20	181
BUYER _____												Lot #57
Carter Blaisdell	Pavilion	494	90	W	10	B	74	B	72	2	20	178
BUYER _____												Lot #58

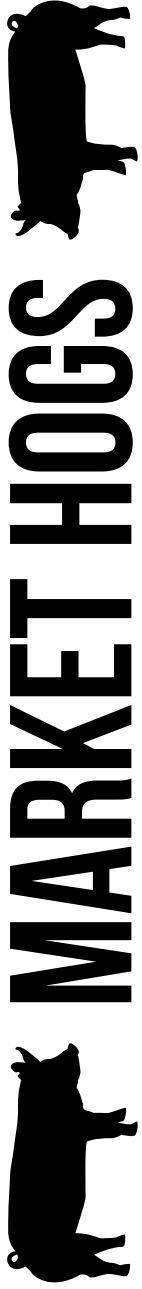

Exhibitor Name	Town	Exhib #	Live Wgt	R/G Award Points	Showing Award	Showing Points	Live Award	Live Pts	Extra Pts	Rec Pts	Total Pts
----------------	------	---------	----------	------------------	---------------	----------------	------------	----------	-----------	---------	-----------

GRAND CHAMPION

Lexie Pchetteplace	Arcade	600	287	B	30	B	75	B	75	4	20	204
BUYER _____												Lot #59

RESERVE GRAND CHAMPION

Grace Zywiczynski	Holland	647	254	B	30	B	75	B	75	3	20	203
BUYER _____												Lot #60

Exhibitor Name	Town	Exhib #	Live Wgt	R/G Award Points	Showing Award Points	Live Award	Live Pts	Extra Pts	Rec Pts	Total Pts
Ethan Kelly	Wyoming	572	268	B 30	B 75	B	75	2	20	202
BUYER _____				Bid: _____						Lot #61
Oakley Perkins	Freedom	596	272	B 30	B 75	B	74	2	20	201
BUYER _____				Bid: _____						Lot #62
Seth Kelly	Wyoming	575	258	B 30	B 75	B	73	2	20	200
BUYER _____				Bid: _____						Lot #63
Westin Day	Arcade	565	280	B 30	B 75	B	73	2	20	200
BUYER _____				Bid: _____						Lot #64
Mya Lindsley	Chaffee	558	263	B 30	B 75	B	75	0	20	200
BUYER _____				Bid: _____						Lot #65
Owen Bliss	Arcade	640	280	B 30	B 73	B	74	2	20	199
BUYER _____				Bid: _____						Lot #66
Addison Day	North Java	680	276	B 30	B 72	B	75	2	20	199
BUYER _____				Bid: _____						Lot #67

Exhibitor Name	Town	Exhib #	Live Wgt	R/G Award Points	R/G Award Points	Showing Award	Showing Points	Live Award	Live Pts	Extra Pts	Rec Pts	Total Pts
Nicolas Driver	Arcade	557	273	B 30	B 30	B 74	74	B 73	73	2	20	199
BUYER _____												Lot #68
Bid: _____												
Brant Lindsley	Chaffee	560	263	B 30	B 30	B 73	73	B 75	75	1	20	199
BUYER _____												Lot #69
Bid: _____												
Emily Harwood	Leicester	670	280	B 30	B 30	B 75	75	B 72	72	2	20	199
BUYER _____												Lot #70
Bid: _____												
Mary Harwood	Leicester	675	253	B 30	B 30	B 75	75	B 72	72	2	20	199
BUYER _____												Lot #71
Bid: _____												
Evelyn King	North Java	681	258	B 30	B 30	B 72	72	B 75	75	2	20	199
BUYER _____												Lot #72
Bid: _____												
Carson Bliss	Arcade	639	282	B 30	B 30	B 74	74	B 72	72	2	20	198
BUYER _____												Lot #73
Bid: _____												
Charlotte Bliss	Delevan	633	270	B 30	B 30	B 75	75	B 73	73	0	20	198
BUYER _____												Lot #74
Bid: _____												

Exhibitor Name	Town	Exhib #	Live Wgt	R/G Award Points	R/G Award Points	Showing Award	Showing Points	Live Award	Live Pts	Extra Pts	Rec Pts	Total Pts
Jaxon Blendinger	Machias	644	250	B 30	B 30	B 71	71	B 74	74	2	20	197
BUYER _____												Lot #75
Madalynn Peri	Java Center	603	244	B 30	B 30	B 71	71	B 72	72	2	20	195
BUYER _____												Lot #76
Turner Bartholomew	Wyoming	677	253	B 30	B 30	B 72	72	B 73	73	0	20	195
BUYER _____												Lot #77
Kalen Beardsley	Fillmore	523	275	B 30	B 30	B 70	70	B 74	74	0	20	194
BUYER _____												Lot #78
Chloe Phetteplace	Arcade	595	287	r 20	B 20	B 75	75	B 75	75	4	20	194
BUYER _____												Lot #79
Lilah Vosburg	Cuba	601	275	r 20	B 20	B 74	74	B 75	75	2	20	191
BUYER _____												Lot #80
Cole Shuman	Arcade	509	245	r 20	B 20	B 74	74	B 75	75	2	20	191
BUYER _____												Lot #81



Exhibitor Name	Town	Exhib #	Live Wgt	R/G Award Points	R/G Award Points	Showing Award	Showing Points	Live Award	Live Pts	Extra Pts	Rec Pts	Total Pts
Trinity Scott BUYER _____ Bid: _____	Castile	506	244	r 20	B 20	B 74	74	B 74	74	2	20	190 Lot #82
Christopher Root BUYER _____ Bid: _____	Arcade	665	250	r 20	B 20	B 73	73	B 75	75	2	20	190 Lot #83
Graciemae Bliss BUYER _____ Bid: _____	Arcade	641	273	r 20	B 20	B 72	72	B 75	75	2	20	189 Lot #84
Ella Swyers BUYER _____ Bid: _____	Perry	510	252	r 20	B 20	B 74	74	B 74	74	0	20	188 Lot #85
Scot Smart BUYER _____ Bid: _____	Pavilion	656	258	r 20	B 20	B 71	71	B 74	74	2	20	187 Lot #86
Jack Root BUYER _____ Bid: _____	Arcade	662	251	r 20	B 20	B 72	72	B 73	73	2	20	187 Lot #87
Parker George BUYER _____ Bid: _____	Freedom	637	246	r 20	B 20	B 73	73	B 72	72	2	20	187 Lot #88



Exhibitor Name	Town	Exhib #	Live Wgt	R/G Award Points	R/G Award Points	Showing Award	Showing Points	Live Award	Live Pts	Extra Pts	Rec Pts	Total Pts
Olivia Swyers	Perry	513	262	r 20	B 73	B 74	73	B 74	74	0	20	187
BUYER _____				Bid: _____								Lot #89
Bryce Oyer	Fillmore	634	245	r 20	B 74	B 71	74	B 71	71	2	20	187
BUYER _____				Bid: _____								Lot #90
Kyle Heineman	Caledonia	501	245	r 20	B 73	B 73	73	B 73	73	0	20	186
BUYER _____				Bid: _____								Lot #91
Charity Scott	Castile	507	243	r 20	B 74	B 70	74	B 70	70	2	20	186
BUYER _____				Bid: _____								Lot #92
William Holmes	East Concord	519	284	B 30	B 75	r 51	75	r 51	51	2	20	178
BUYER _____				Bid: _____								Lot #93
Adam Romance	Arcade	580	248	r 20	B 72	B 73	72	B 73	73	0	20	185
BUYER _____				Bid: _____								Lot #94
Carter Ceresna	Bliss	527	270	r 20	B 74	B 74	74	B 74	74	2	20	180
BUYER _____				Bid: _____								Lot #95



Exhibitor Name	Town	Exhib #	Live Wgt	R/G Award Points	R/G Award Points	Showing Award	Showing Points	Live Award	Live Pts	Extra Pts	Rec Pts	Total Pts
Jack Bliss	Arcade	548	260	W 10	B 10	B 75	75	B 73	73	2	20	180
BUYER _____												Lot #96
				Bid: _____								
Travis Perl	Java Center	604	266	B 30	r 30	r 52	52	B 73	73	2	20	177
BUYER _____												Lot #97
				Bid: _____								
Bowen Day	Arcade	566	267	B 30	r 30	r 53	53	B 72	72	2	20	177
BUYER _____												Lot #98
				Bid: _____								
Larissa Hyman	North Java	696	248	B 30	B 30	B 74	74	r 50	50	2	20	176
BUYER _____												Lot #99
				Bid: _____								
Jared Day	Arcade	563	288	B 30	B 30	B 71	71	r 52	52	2	20	175
BUYER _____												Lot #100
				Bid: _____								
Sydney Beechler	Java Center	619	254	B 30	B 30	B 74	74	r 51	51	0	20	175
BUYER _____												Lot #101
				Bid: _____								
Elijah Voss	Fillmore	659	274	B 30	r 30	r 50	50	B 72	72	2	20	174
BUYER _____												Lot #102
				Bid: _____								

Exhibitor Name	Town	Exhib #	Live Wgt	R/G Award Points	Showing Award Points	Live Award	Live Pts	Extra Pts	Rec Pts	Total Pts
Noelle Milhollen	Perry	537	263	B 30	r 50	B 72	72	2	20	174
BUYER _____										Lot #103
Avery Young	Arcade	553	281	B 30	r 50	B 74	74	0	20	174
BUYER _____										Lot #104
Connor Smart	Pavilion	655	265	B 30	B 72	r 50	50	2	20	174
BUYER _____										Lot #105
Jaxson Giammarva	Leicester	504	246	B 30	r 50	B 74	74	0	20	174
BUYER _____										Lot #106
Brad Parmenter	Fillmore	684	271	B 30	B 71	r 50	50	2	20	173
BUYER _____										Lot #107
Maxton Beechler	Orchard Park	618	249	B 30	B 73	r 50	50	0	20	173
BUYER _____										Lot #108
Lindsay Constable	Gainesville	520	276	B 30	r 50	B 73	73	0	20	173
BUYER _____										Lot #109



Exhibitor Name	Town	Exhib #	Live Wgt	R/G Award Points	R/G Award Points	Showing Award	Showing Points	Live Award	Live Pts	Extra Pts	Rec Pts	Total Pts
Robert Manko	Varysburg	613	270	B 30	r	50	50	B 71	71	2	20	173
BUYER _____												Lot #110
				Bid: _____								
Colton Manko	Varysburg	616	276	B 30	r	50	50	B 71	71	0	20	171
BUYER _____												Lot #111
				Bid: _____								
Adriana Young	Arcade	551	248	r 20	r	53	53	B 75	75	2	20	170
BUYER _____												Lot #112
				Bid: _____								
Makenzie Lacey	Pavilion	651	263	r 20	r	50	50	B 74	74	0	20	164
BUYER _____												Lot #113
				Bid: _____								
Lennox Roberts	Bliss	530	237	r 20	r	51	51	B 71	71	2	20	164
BUYER _____												Lot #114
				Bid: _____								
Jacob Romance	Arcade	579	269	r 20	B 73	73	73	r 50	50	0	20	163
BUYER _____												Lot #115
				Bid: _____								
Caleb Hurlburt	Bliss	535	294	B 30	r	50	50	r 54	54	2	20	156
BUYER _____												Lot #116
				Bid: _____								

Exhibitor Name	Town	Exhib #	Live Wgt	R/G Award Points	R/G Award Points	Showing Award	Showing Points	Live Award	Live Pts	Extra Pts	Rec Pts	Total Pts
Tucker Pomeroy	Fillmore	642	288	B 30	r	r	51	r	53	2	20	156
BUYER _____												Lot#117
				Bid: _____								
Tyler Voss	Fillmore	660	228	B 30	r	r	50	r	54	2	20	156
BUYER _____												Lot#118
				Bid: _____								
Tyler Tuttle	Holland	626	250	B 30	r	r	50	r	52	2	20	154
BUYER _____												Lot#119
				Bid: _____								
Liesel Hyman	North Java	692	260	B 30	r	r	51	r	52	0	20	153
BUYER _____												Lot#120
				Bid: _____								
Rebekah Hess	Attica	542	257	B 30	r	r	50	r	51	2	20	153
BUYER _____												Lot#121
				Bid: _____								
Curtis Daniel	Strykersville	526	271	B 30	r	r	50	r	51	2	20	153
BUYER _____												Lot#122
				Bid: _____								
Isabelle Bliss	Delevan	630	264	B 30	r	r	51	r	52	0	20	153
BUYER _____												Lot#123
				Bid: _____								

Exhibitor Name	Town	Exhib #	Live Wgt	R/G Award Points	R/G Award Points	Showing Award	Showing Points	Live Award	Live Pts	Extra Pts	Rec Pts	Total Pts
Daisy Moore	Dansville	592	239	B 30	r	50	50	r	50	2	20	152
BUYER _____												Lot #124
				Bid: _____								
Erika Constable	Gainesville	521	275	B 30	r	50	50	r	52	0	20	152
BUYER _____												Lot #125
				Bid: _____								
Lucas Tuttle	Holland	622	272	B 30	r	50	50	r	50	2	20	152
BUYER _____												Lot #126
				Bid: _____								
Austin Armison	Freedom	569	263	B 30	r	51	51	r	51	0	20	152
BUYER _____												Lot #127
				Bid: _____								
Raymond Hess	Attica	540	279	B 30	r	50	50	r	50	2	20	152
BUYER _____												Lot #128
				Bid: _____								
Natalie Lacey	Pavilion	653	261	B 30	r	50	50	r	51	0	20	151
BUYER _____												Lot #129
				Bid: _____								
Kenadie Lacey	Pavilion	649	263	B 30	r	50	50	r	50	0	20	150
BUYER _____												Lot #130
				Bid: _____								



Exhibitor Name	Town	Exhib #	Live Wgt	R/G Award Points	R/G Award Points	Showing Award Points	Live Award	Live Pts	Extra Pts	Rec Pts	Total Pts	
Blake Siewert	Perry	686	278	r	20	B	72	B	73	2	0	147
BUYER _____												Lot #131
Bid: _____												
Raena Beechler	Java Center	617	230	B	30	B	74	W	22	0	20	146
BUYER _____												Lot #132
Bid: _____												
Ashton Wilcox	Varysburg	690	281	B	30	B	73	W	20	2	20	145
BUYER _____												Lot #133
Bid: _____												
Stephanie Youngers	Dansville	666	250	r	20	r	51	r	51	2	20	144
BUYER _____												Lot #134
Bid: _____												
Keeley Holland	Freedom	546	257	r	20	r	52	r	50	2	20	144
BUYER _____												Lot #135
Bid: _____												
Cooper Mathews	Castile	582	275	r	20	r	50	r	51	2	20	143
BUYER _____												Lot #136
Bid: _____												
Keely Conley	Holland	624	235	r	20	r	50	r	53	0	20	143
BUYER _____												Lot #137
Bid: _____												

Exhibitor Name	Town	Exhib #	Live Wgt	R/G Award Points	R/G Award Points	Showing Award Points	Showing Award Points	Live Award	Live Pts	Extra Pts	Rec Pts	Total Pts
Taylor Zimmerman	Dansville	683	237	r	20	r	51	B	70	0	0	141
BUYER _____												Lot #138
Maximus Siewert	Perry	687	236	W	10	B	74	B	75	2	0	141
BUYER _____												Lot #139
Mackenzie St. Germaine	Castile	532	231	r	20	B	72	W	21	2	20	135
BUYER _____												Lot #140
Levi Wilcox	Varysburg	689	292	B	30	r	52	W	21	2	20	125
BUYER _____												Lot #141
Calvin Holland	Freedom	544	255	B	30	r	53	W	20	2	20	125
BUYER _____												Lot #142
Lillian Gromek	Attica	629	225	B	30	r	52	W	20	2	20	124
BUYER _____												Lot #143
Paisley Rassau	Castile	585	250	W	10	B	73	W	20	0	20	123
BUYER _____												Lot #144

Exhibitor Name	Town	Exhib #	Live Wgt	R/G Award Points	Showing Award	Showing Points	Live Award	Live Pts	Extra Pts	Rec Pts	Total Pts
Beau Hyman	North Java	693	230	B 30	r	50	W 20	20	2	20	122
BUYER _____											Lot #145
Brooklyn Bush	Gainesville	698	246	r 20	r	51	r 50	0	0	0	121
BUYER _____											Lot #146
Adelia Green	Warsaw	611	288	B 30	r	50	W 20	0	0	20	120
BUYER _____											Lot #147
Devon Wells	Perry	669	275	r 20	r	50	W 20	0	0	20	110
BUYER _____											Lot #148
Christian Bush	Gainesville	699	226	B 30	r	50	W 20	0	0	0	100
BUYER _____											Lot #149
Landyn Green	Warsaw	609	258	W 10	r	50	W 20	0	0	20	100
BUYER _____											Lot #150
Austin Bush	Gainesville	700	262	r 20	W	20	W 20	0	0	0	60
BUYER _____											Lot #151

Exhibitor Name	Town	Exhib #	Live Wgt	R/G Award Points	Showing Award Points	Live Award Pts	Live Pts	Extra Pts	Rec Pts	Total Pts
----------------	------	---------	----------	------------------	----------------------	----------------	----------	-----------	---------	-----------

GRAND CHAMPION

Hannah Holmes	East Concord	792	130	B 30	B 75	B 75	6	20	206
BUYER _____									Lot #152

RESERVE GRAND CHAMPION

Aidan Domes	Bliss	787	133	B 30	B 74	B 74	2	20	200
BUYER _____									Lot #153

Exhibitor Name	Town	Exhib #	Live Wgt	R/G Award Points	Showing Award	Showing Points	Live Award	Live Pts	Extra Pts	Rec Pts	Total Pts
Wyatt Olin	Castile	782	92	B 30	B	71	B	73	2	20	196
BUYER _____											Lot #154
				Bid: _____							
Hannah Holmes	East Concord	793	106	r 20	B	75	B	74	4	20	193
BUYER _____											Lot #155
				Bid: _____							
Maddy Oyer	Fillmore	776	121	r 20	B	75	B	75	2	20	192
BUYER _____											Lot #156
				Bid: _____							
Delaney Almeter	Strykersville	810	103	r 20	B	73	B	75	3	20	191
BUYER _____											Lot #157
				Bid: _____							
Aidan Domes	Bliss	788	107	r 20	B	74	B	75	2	20	191
BUYER _____											Lot #158
				Bid: _____							
Maddy Oyer	Fillmore	775	127	r 20	B	75	B	73	2	20	190
BUYER _____											Lot #159
				Bid: _____							
Brooklynn Tobey	Bliss	790	93	r 20	B	75	B	75	0	20	190
BUYER _____											Lot #160
				Bid: _____							

Exhibitor Name	Town	Exhib #	Live Wgt	R/G Award Points	R/G Award Points	Showing Award Points	Live Award Pts	Live Pts	Extra Pts	Rec Pts	Total Pts
Delaney Almeter	Strykersville	809	121	r 20	B 73	B 75	B 75	2	2	20	190
BUYER _____				Bid: _____							Lot #161
Brooklynn Tobey	Bliss	789	101	r 20	B 75	B 74	B 74	0	0	20	189
BUYER _____				Bid: _____							Lot #162
Sophie Straw	Gainesville	785	110	r 20	B 74	B 72	B 72	2	2	20	188
BUYER _____				Bid: _____							Lot #163
Logan Oyer	Fillmore	778	96	r 20	B 72	B 74	B 74	2	2	20	188
BUYER _____				Bid: _____							Lot #164
McKenna Almeter	Strykersville	808	98	W 10	B 74	B 75	B 75	3	3	20	182
BUYER _____				Bid: _____							Lot #165
Rylee Harwood	Perry	801	118	B 30	B 75	r 53	r 53	2	2	20	180
BUYER _____				Bid: _____							Lot #166
McKenna Almeter	Strykersville	807	104	W 10	B 74	B 73	B 73	3	3	20	180
BUYER _____				Bid: _____							Lot #167

Exhibitor Name	Town	Exhib #	Live Wgt	R/G Award Points	W	R/G Award Points	Showing Award Points	Live Award	Live Pts	Extra Pts	Rec Pts	Total Pts
Sophie Straw	Gainesville	784	97	10	B	74	74	B	74	2	20	180
BUYER _____												Lot #168
Rylee Harwood	Perry	802	131	30	B	75	75	r	52	2	20	179
BUYER _____												Lot #169
McKenna Harwood	Perry	803	125	30	B	52	52	r	74	2	20	178
BUYER _____												Lot #170
Jaelyn Kane	Perry	794	124	30	B	74	74	r	51	2	20	177
BUYER _____												Lot #171
Jaelyn Kane	Perry	795	125	30	B	74	74	r	52	2	20	178
BUYER _____												Lot #172
Logan Oyer	Fillmore	777	97	10	B	72	72	B	73	2	20	177
BUYER _____												Lot #173
Cyrus Olin	Castile	779	97	30	B	72	72	r	51	2	20	175
BUYER _____												Lot #174

Exhibitor Name	Town	Exhib #	Live Wgt	R/G Award Points	R/G Award Points	Showing Award Points	Live Award	Live Pts	Extra Pts	Rec Pts	Total Pts
Addyson Blaisdell	Pavilion	798	107	r 20	B 73	r 50	r	50	2	20	165
BUYER _____											Lot #175
				Bid: _____							
Angel Oyer	Fillmore	774	100	r 20	r 50	B 73	B	73	2	20	165
BUYER _____											Lot #176
				Bid: _____							
Avalon Forti	Pavilion	812	98	r 20	r 51	B 72	B	72	0	20	163
BUYER _____											Lot #177
				Bid: _____							
Emerson Forti	Pavilion	811	110	r 20	B 70	r 51	r	51	0	20	161
BUYER _____											Lot #178
				Bid: _____							
Ella Harkins	Wyoming	768	132	B 30	r 53	r 51	r	51	2	20	156
BUYER _____											Lot #179
				Bid: _____							
Angel Oyer	Fillmore	773	114	W 10	r 50	B 74	B	74	2	20	156
BUYER _____											Lot #180
				Bid: _____							
Wesley Olin	Castile	780	91	B 30	r 51	r 52	r	52	2	20	155
BUYER _____											Lot #181
				Bid: _____							

Exhibitor Name	Town	Exhib #	Live Wgt	R/G Award Points	Showing Award Points	Live Award	Live Pts	Extra Pts	Rec Pts	Total Pts
Marygrace Schenk	Warsaw	771	101	W 10	r 51	B 72	2	2	20	155
BUYER _____				Bid: _____						Lot #182
Olivia Harkins	Wyoming	770	120	r 20	r 53	r 52	2	2	20	147
BUYER _____				Bid: _____						Lot #183
McKenna Harwood	Perry	805	124	r 20	r 52	r 53	2	2	20	147
BUYER _____				Bid: _____						Lot #184
Olivia Harkins	Wyoming	769	118	r 20	r 53	r 51	2	2	20	146
BUYER _____				Bid: _____						Lot #185
Emmett Blaisdell	Pavilion	797	104	r 20	r 52	r 50	2	2	20	144
BUYER _____				Bid: _____						Lot #186
Ella Harkins	Wyoming	767	93	W 10	r 53	r 51	2	2	20	136
BUYER _____				Bid: _____						Lot #187
Marygrace Schenk	Warsaw	772	100	W 10	r 51	r 51	2	2	20	134
BUYER _____				Bid: _____						Lot #188

Exhibitor Name	Town	Exhib #	Live Wgt	R/G Award Points	R/G Award Points	Showing Award	Showing Points	Live Award	Live Pts	Extra Pts	Rec Pts	Total Pts
----------------	------	---------	----------	------------------	------------------	---------------	----------------	------------	----------	-----------	---------	-----------

GRAND CHAMPION

Spencer Broughton	Attica	042		B	30	B	75	B	74	5	20	204
BUYER WHOLE:	_____		1495	Bid:	_____							
BUYER SIDE A:	_____		747.5	Bid:	_____		Packer:	_____				
BUYER SIDE B:	_____		747.5	Bid:	_____							Lot #189

RESERVE GRAND CHAMPION

Casey Youngers	Dansville	029		B	30	B	74	B	75	5	20	204
BUYER WHOLE:	_____		1352	Bid:	_____							
BUYER SIDE A:	_____		676	Bid:	_____		Packer:	_____				
BUYER SIDE B:	_____		676	Bid:	_____							Lot #190



BEEF BRED STEERS



Exhibitor Name	Town	Exhib #	Live Wgt	R/G Award Points	Showing Award	Showing Points	Live Award	Live Pts	Extra Pts	Rec Pts	Total Pts
----------------	------	---------	----------	------------------	---------------	----------------	------------	----------	-----------	---------	-----------

GRAND CHAMPION

Claire Bliss	Arcade	055		B	30	B	75	B	75	4	20	204
BUYER WHOLE:			1464	Bid:								
BUYER SIDE A:			732	Bid:				Packer:				
BUYER SIDE B:			732	Bid:								Lot #191

RESERVE GRAND CHAMPION

Madelyn King	North Java	024		B	30	B	75	B	74	4	20	203
BUYER WHOLE:			1417	Bid:								
BUYER SIDE A:			708.5	Bid:				Packer:				
BUYER SIDE B:			708.5	Bid:								Lot #192

Exhibitor Name	Town	Exhib #	Live Wgt	R/G Award Points	Showing Award	Showing Points	Live Award	Live Pts	Extra Pts	Rec Pts	Total Pts
Evan Kingdon	Pavilion	012		B 30	B	75	B	75	2	20	202
BUYER WHOLE:			1545	Bid: _____							
BUYER SIDE A:			772.5	Bid: _____		Packer: _____					
BUYER SIDE B:			772.5	Bid: _____							Lot #193
Hannah Greis	Attica	026		B 30	B	74	B	75	2	20	201
BUYER WHOLE:			1358	Bid: _____							
BUYER SIDE A:			679	Bid: _____		Packer: _____					
BUYER SIDE B:			679	Bid: _____							Lot #194
Noah Hudson	Pavilion	005		B 30	B	73	B	74	2	20	199
BUYER WHOLE:			1340	Bid: _____							
BUYER SIDE A:			670	Bid: _____		Packer: _____					
BUYER SIDE B:			670	Bid: _____							Lot #195
Courtney Keem	Arcade	059		B 30	B	74	B	71	2	20	197
BUYER WHOLE:			1447	Bid: _____							
BUYER SIDE A:			723.5	Bid: _____		Packer: _____					
BUYER SIDE B:			723.5	Bid: _____							Lot #196

Exhibitor Name Town Exhibit # Live Wgt R/G Award Points R/G Award Points Showing Award Points Live Award Pts Live Pts Extra Pts Rec Pts Total Pts

Collin Kingdon	Pavilion	010		B	30	B	74	B	70	2	20	196
BUYER WHOLE:	_____	_____	1424	Bid:	_____	_____	_____	_____	_____	_____	_____	_____
BUYER SIDE A:	_____	_____	712	Bid:	_____	Packer:	_____	_____	_____	_____	_____	_____
BUYER SIDE B:	_____	_____	712	Bid:	_____	_____	_____	_____	_____	_____	_____	Lot #197

Jenna Weixlmann	Arcade	056		r	20	B	74	B	75	4	20	193
BUYER WHOLE:	_____	_____	1238	Bid:	_____	_____	_____	_____	_____	_____	_____	_____
BUYER SIDE A:	_____	_____	619	Bid:	_____	Packer:	_____	_____	_____	_____	_____	_____
BUYER SIDE B:	_____	_____	619	Bid:	_____	_____	_____	_____	_____	_____	_____	Lot #198

Maci Eley	Attica	039		r	20	B	73	B	74	2	20	189
BUYER WHOLE:	_____	_____	1211	Bid:	_____	_____	_____	_____	_____	_____	_____	_____
BUYER SIDE A:	_____	_____	605.5	Bid:	_____	Packer:	_____	_____	_____	_____	_____	_____
BUYER SIDE B:	_____	_____	605.5	Bid:	_____	_____	_____	_____	_____	_____	_____	Lot #199

Jacob Kopp	South Wales	014		B	30	B	75	B	72	0	20	187
BUYER WHOLE:	_____	_____	1403	Bid:	_____	_____	_____	_____	_____	_____	_____	_____
BUYER SIDE A:	_____	_____	701.5	Bid:	_____	Packer:	_____	_____	_____	_____	_____	_____
BUYER SIDE B:	_____	_____	701.5	Bid:	_____	_____	_____	_____	_____	_____	_____	Lot #200

Exhibitor Name Town Exhib # Live Wgt R/G Award Points R/G Award Points Showing Award Showing Points Live Award Live Pts Extra Pts Rec Pts Total Pts

Brandon Kopp	South Wales	015		B	30	B	73	B	73	0	20	186
BUYER WHOLE:			1188	Bid:								
BUYER SIDE A:			594	Bid:		Packer:						
BUYER SIDE B:			594	Bid:								Lot #201

Trey Driver	Arcade	036		B	30	r	51	B	73	2	20	176
BUYER WHOLE:			1428	Bid:								
BUYER SIDE A:			714	Bid:		Packer:						
BUYER SIDE B:			714	Bid:								Lot #202

Annelyse Pingrey	Arcade	035		B	30	r	50	B	74	2	20	176
BUYER WHOLE:			1499	Bid:								
BUYER SIDE A:			749.5	Bid:		Packer:						
BUYER SIDE B:			749.5	Bid:								Lot #203

Rachel Hatch	Freedom	002		B	30	B	72	r	50	2	20	174
BUYER WHOLE:			1526	Bid:								
BUYER SIDE A:			763	Bid:		Packer:						
BUYER SIDE B:			763	Bid:								Lot #204

Exhibitor Name

Town

Exhib #

Live Wgt

R/G Award Points

Showing Award

Showing Points

Live Award

Live Pts

Extra Pts

Rec Pts

Total Pts

Jenison Wright	Attica	043		B	30	r	50	B	71	0	20	171
BUYER WHOLE:			1229	Bid:								
BUYER SIDE A:			614.5	Bid:			Packer:					
BUYER SIDE B:			614.5	Bid:								Lot #205

Tanner Day	North Java	023		r	20	B	71	r	52	2	20	165
BUYER WHOLE:			1468	Bid:								
BUYER SIDE A:			734	Bid:			Packer:					
BUYER SIDE B:			734	Bid:								Lot #206

Grace Clark	Fillmore	053		r	20	r	50	B	73	2	20	165
BUYER WHOLE:			1259	Bid:								
BUYER SIDE A:			629.5	Bid:			Packer:					
BUYER SIDE B:			629.5	Bid:								Lot #207

Ryan Vedder	Fillmore	052		r	20	B	72	r	52	0	20	164
BUYER WHOLE:			1276	Bid:								
BUYER SIDE A:			638	Bid:			Packer:					
BUYER SIDE B:			638	Bid:								Lot #208

Exhibitor Name Town Exhibit # Live Wgt R/G Award Points R/G Award Points Showing Award Points Live Award Pts Live Pts Extra Pts Rec Pts Total Pts

Jayden Harkins	Wyoming	019		B	30	r	55	r	51	2	20	158
BUYER WHOLE:			1509	Bid:								
BUYER SIDE A:			754.5	Bid:			Packer:					
BUYER SIDE B:			754.5	Bid:								Lot #209

Trevor Keem	Arcade	058		W	10	r	53	B	72	2	20	157
BUYER WHOLE:			1184	Bid:								
BUYER SIDE A:			592	Bid:			Packer:					
BUYER SIDE B:			592	Bid:								Lot #210

Addison Harkins	Wyoming	020		B	30	r	54	r	50	2	20	156
BUYER WHOLE:			1427	Bid:								
BUYER SIDE A:			713.5	Bid:			Packer:					
BUYER SIDE B:			713.5	Bid:								Lot #211

Carter Page	Leroy	062		B	30	r	52	r	50	0	20	152
BUYER WHOLE:			1271	Bid:								
BUYER SIDE A:			635.5	Bid:			Packer:					
BUYER SIDE B:			635.5	Bid:								Lot #212

Exhibitor Name	Town	Exhib #	Live Wgt	R/G Award	R/G Points	Showing Award	Showing Points	Live Award	Live Pts	Extra Pts	Rec Pts	Total Pts
Erin Clark	Fillmore	054		r	20	r	52	r	50	2	20	144
BUYER WHOLE:			1107	Bid:								
BUYER SIDE A:			553.5	Bid:			Packer:					
BUYER SIDE B:			553.5	Bid:								Lot #213
Brandon Weddle	Leroy	064		r	20	r	50	r	51	0	20	141
BUYER WHOLE:			1280	Bid:								
BUYER SIDE A:			640	Bid:			Packer:					
BUYER SIDE B:			640	Bid:								Lot #214
Ethan Cole	Cuba	047		W	10	r	50	r	50	0	20	130
BUYER WHOLE:			1248	Bid:								
BUYER SIDE A:			624	Bid:			Packer:					
BUYER SIDE B:			624	Bid:								Lot #215
Thomas McGinnis	Wyoming	007		B	30	W	23	B	73	0	0	126
BUYER WHOLE:			1502	Bid:								
BUYER SIDE A:			751	Bid:			Packer:					
BUYER SIDE B:			751	Bid:								Lot #216

Exhibitor Name	Town	Exhib #	Live Wgt	R/G Award	R/G Points	Showing Award	Showing Points	Live Award	Live Pts	Extra Pts	Rec Pts	Total Pts
Cooper Harkins	Wyoming	018		B	30	W	22	W	20	2	20	94
BUYER WHOLE:			1484	Bid:								
BUYER SIDE A:			742	Bid:			Packer:					
BUYER SIDE B:			742	Bid:								Lot #217

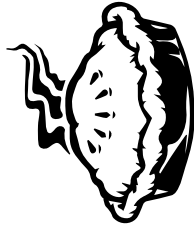

CAKES & PIES



Exhibitor Name	Town			
Keely Conley & Taylor Joyce BUYER	Holland	Blueberry Pie	Bid: _____	Lot #218
Meghan Youngers BUYER	North Java	Peach Dream Cake	Bid: _____	Lot #219
Jane Hull BUYER	Mount Morris	Peach Crumb Pie	Bid: _____	Lot #220
Leah Jones BUYER	Silver Springs	Chocolate Cake	Bid: _____	Lot #221
Kayla Copeland BUYER	Varysburg	Chocolate Cake	Bid: _____	Lot #222
Grace Zywiczynski BUYER	Holland	Pear Pie	Bid: _____	Lot #223

Beau Carder Warsaw Quick Bread Basket Lot #224
BUYER _____ Bid: _____

Johnson Family Mount Morris Raspberry Pie Lot #225
BUYER _____ Bid: _____

TJ Skillman Arcade Elderberry Pie Lot #226
BUYER _____ Bid: _____

Peyton & Abby Mest Yorkshire Chocolate Cake with Peanut Butter Frosting Lot #227
BUYER _____ Bid: _____

Veronica George Yorkshire Strawberry Pie Lot #228
BUYER _____ Bid: _____



THIS 4-H THEMED QUILT WILL BE PART OF THE 4-H MEAT ANIMAL AUCTION ON WEDNESDAY, AUGUST 14TH. IT WAS MADE BY DR. REBECCA SILVANIC AND DONATED TO BENEFIT THE 4-H LIVESTOCK SCHOLARSHIP PROGRAM. 100% OF THE QUILT PROCEEDS WILL HELP FUND FUTURE LIVESTOCK SCHOLARSHIPS.

Support Wyoming County 4-H Meat Animal Participants

Buy Local Quality Meat

What if I don't need a whole animal?

It is possible for two or more buyers to purchase one animal together, choose a processor, then divide the animal (halves, quarters, etc.) Buyers who team together must do so on their own and jointly decide on bid price, as goats, hogs, and lambs are sold whole, by the pound. Beef and dairy beef will be sold by the whole or half, by the pound. We encourage bidders that are interested in sharing animals to work together in purchasing animals. We can give all buyers credit in thank you advertisements if you notify the 4-H office after the auction of additional buyer contacts.

How much meat will I get from an animal that I purchase?

These figures below are estimated based on industry averages. Animals that are not raised to full market weight and finish, or over finished will have different dressing percentages. Actual amounts will vary on each individual animal.

Beef

Let's use a 1,100 pound steer that will have a dressing percentage of 60%. This will give you a 660 pound carcass that will yield the following retail cuts:

Porterhouse, T-Bone, Strip Steak	6%	40lbs.
Round Steak	11%	74lbs.
Sirloin Steak	6%	40lbs.
Rib Steak	7.5%	50lbs.
Boneless Rump Roast	3%	20lbs.
Chuck Roast	17.5%	115lbs.
Hamburger	18%	119lbs.
Stew Meat & Misc. Cuts	8%	52lbs.
Bones, Fat	<u>23%</u>	<u>150lbs.</u>
	100%	660lbs.
Total Edible Meat		about 500 lbs.

Pork

Let's use a 245 pound hog for our example and assume it will have a dressing percentage of 70%. This will give you a 172 pound carcass that will yield the following:

Ham	19%	33lbs.
Pork Loin	14%	24lbs.
Bacon	14%	24lbs.
Spare Ribs	3%	5lbs.
Boston Butts	5.5%	10lbs.
Picnic Shoulder	7%	12lbs.
Pork Hocks	3%	5lbs.
Lard, Bones, Misc.	<u>34.5%</u>	<u>59lbs.</u>
	100%	172lbs.
Total Edible Meat		110lbs.

Lamb

Let's use a 100 pound lamb for our example and assume it will give you a dressing percentage of 50%. This will give you a 50 pound carcass that will yield the following:

Leg	34%	17lbs.
Loin	12%	6lbs.
Back	10%	5lbs.
Shoulder	30%	15lbs.
Breast, Flank, Shank (50% useable)	8%	4lbs.
Waste & Trim	<u>6%</u>	<u>3lbs.</u>
	100%	50lbs.
Total Edible Meat		about 46 lbs.

Meat Goats

Let's use an 80 pound goat for our example and assume it will give you a dressing percentage of 50%. This will give you a 40 pound carcass that will yield the following:

Leg	30%	12lbs.
Shoulder	21%	9lbs.
Loin/Back	11%	5lbs.
Rack	9%	4lbs.
Waste & Trim	<u>29%</u>	<u>10lbs.</u>
	100%	40lbs.
Total Edible Meat		about 33 lbs.

Broiler/Roaster Chickens

Let's use an 8 pound bird for our example and assume it will give you a dressing percentage of 75%. This will give you a 6 pound processed whole carcass. A sale lot will include two processed chickens.

How are animals being sold?

Market goats, hogs, lambs, beef, and dairy beef will be sold by the pound, live weight this year. All animals will be weighed on Saturday, August 10th. Goats, hogs, and lambs will be sold whole. Beef will be sold by the whole or half. The highest bidder on each beef will be able to select whole/half and the processor. If they choose half, the back bidder will have first chance at the second half. Broilers and baked goods will be sold by the lot, not by the pound.

How much will poultry processing cost and when do I pick up purchases?

All market chickens will be processed and frozen as whole chickens before the auction at HLW Acres in Attica. Processing is included with the bid price of poultry. The frozen products must be picked up by the conclusion of the Meat Animal Auction on Wednesday, August 14th at the Wyoming County Fairgrounds. Frozen poultry will be in styrofoam coolers and ready for pickup at the entrance to the red Youth Building.

How does the cake & pie portion of the auction work?

All proceeds from the Cake & Pie Auction go towards the Wyoming County Family & Consumer Science Program and are used to fund youth programming, youth building improvements, and FACS scholarships. 4-H Members prepare baked goods in their homes as a community service project and do not receive the auction proceeds. Baked goods will be available for viewing before the auction and picked up at the conclusion of the baked goods portion of the auction in the red Youth Building. Purchases must be picked up by the conclusion of the Meat Animal Auction.

How do I pay for my purchases?

Payment for all purchases must be made by the conclusion of the auction on Wednesday, August 14th. Cash, checks and credit cards are accepted. Checks should be made out to CCE Wyoming County. Credit cards are subject to a 3% service charge. Checks returned for insufficient funds will be subject to a \$25 service charge.

Can I donate an animal back for resale?

If you do not wish to take possession of animals purchased, you can donate purchases back for resale during the auction. All animals donated back, will be resold at the end of each species auction, to benefit the Wyoming County 4-H Livestock Scholarship Fund. This is the primary source of funding for our scholarship program.

How does animal processing work?

Auction buyers may choose to send purchased animals to a packing plant, resell them to a third party, donate them back to 4-H for resale, or take them home. Our cooperating processors will be present at the auction to take processing instructions. The buyer will pay all slaughtering and processing charges directly to the processor. Trucking of animals to designated packing facilities is provided free of charge, courtesy of the 4-H Livestock Committee unless noted in processor price sheet. Due to the great success and size of our auction, some animals may need to be held offsite until our local processors can accommodate them. We appreciate your understanding in this matter.

How do I register to participate at the auction?

WM Kent Inc. will be managing our auction along with our other long-time volunteer auctioneers – Mike Almeter, James Mason, and Kyle Welch. An online bidding option will be available for interested bidders not able to attend in person. Please check out the user terms and conditions before using this method. Bidders will register by creating a user account for the auction on their website: www.williamkentinc.com before the auction on Wednesday, August 14th. The traditional option is to join us in-person and register early in the afternoon before the crowd gathers. If you pre-bid online but come to the auction in person, please make sure to register in person and receive a bidder number.

**For more Information, contact the Wyoming County 4-H Program
36 Center Street, Warsaw NY 14569 * Phone: 585-786-2251**

2024 4-H LIVESTOCK SCHOLARSHIP RECIPIENTS

The Wyoming County 4-H Meat Animal Scholarship was created in 2018 for older meat animal project members that have actively participated in the program for the last four or more years. Since then, more than \$15,000 has been donated through animal resales during the annual auction; helping to create a self-sustaining scholarship program. The 4-H livestock program has a profound impact on participants, while they are raising animals, they learn many important life skills. This year's scholarship recipients are:



**Calvin Holland,
Freedom**

**Delaney Almeter,
Strykersville**



**Larissa Hyman,
North Java**



**Courtney Keem,
Arcade**

**Madelynn Olin,
Castile**

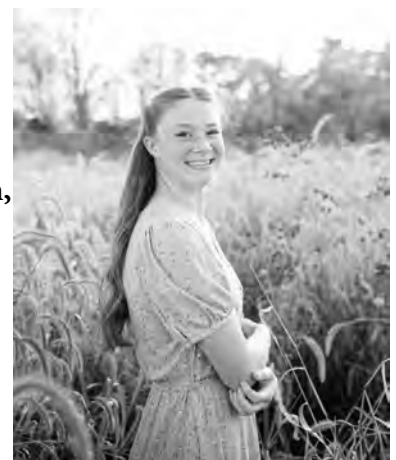

**Blake Siewert,
Perry**



**Abigail Paddock,
Perry**



**Marygrace Schenk,
Warsaw**



**Grace Zywiczyński,
Holland**

Congratulations to each of these outstanding 4-H livestock members who have learned how to raise quality meat animal projects in addition to important life skills that will serve them well into the future!

For more information on the Wyoming County 4-H meat animal livestock project or ways to contribute to this scholarship program contact the Wyoming County 4-H Office at (585) 786-2251 or email hmh62@cornell.edu.



YOUTH EXHIBITOR CHAMPION & RESERVE CHAMPION BANNERS ARE SPONSORED THIS YEAR BY FAMILY AND FRIENDS OF TED VANVALKENBURG WHO WAS INSTRUMENTAL IN THE MEAT ANIMAL PROGRAM.

BUYER CHAMPION AND RESERVE CHAMPION BANNERS ARE SPONSORED THIS YEAR BY BURLY BROTHERS BUTCHERY.

View and download photos from tonight
by scanning the QR code below.



Wyoming 585-786-2871
www.CarlsonsStudio.com



NOTES

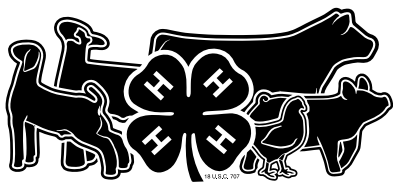

THANK YOU 2023 BUYERS

FOR YOUR SUPPORT AT THE 55TH ANNUAL WYOMING COUNTY 4-H MEAT ANIMAL AUCTION



Champion Market Broiler Pair
Shown by: Kaylee Arnold, Delevan
Purchased by: Pierce Milling, Inc.



Champion Market Goat Project
Shown by: Stephen Vranich, Warsaw
Purchased by: Purina Animal Nutrition



Champion Market Hog Project
Shown by: Kennedy Whiting, Arcade
Purchased by: King Brothers
Fireplace and Stove



Champion Market Lamb Project
Shown by: McKenna Almeter, Strykersville
Purchased by: George & Swede



Champion Beef Bred Steer Project

Shown by: Kaitlyn Broguhton, Silver Springs
Purchased by: Burly Brothers Country Butchery



Champion Dairy Bred Steer Project

Shown by: Spencer Broughton, Attica
Purchased by: Foss Livestock LLC

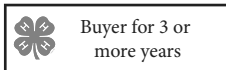

Buyer for 3 or more years

- ALDEN**
- ☼ Foss Livestock, LLC
- ALLEGANY**
- CTM Electric, Inc.
- ARCADE**
- ☼ Ron Nickerson
- ☼ Weixlmann Family
- All Day Acres
- Arcade Lumber
- ☼ Bob Salzler Construction
- ☼ Crabb Energy Products
- ☼ Creekside Millwork, LLC
- ☼ Empire Distributing
- ☼ Falconer Meat Processing
- ☼ Keem's Dairy Farm
- ☼ Larry Romance & Son, Inc.
- ☼ LB Tiling Inc.
- ☼ Maple Grove Corp.
- ☼ Michigan Maple
- ☼ Nathan Day Construction
- ☼ Seed Consultants
- TD Ag Services, LLC
- ☼ Wilson Transport, LLC
- Zientek Appraisals
- ATTICA**
- Karl Zufall
- ☼ Advanced Dairy Services
- ☼ Attica Veterinary Association
- Burly Brothers Country Butchery
- Conrad IBA
- ☼ HLW Acres
- Iron River Customs, LLC
- Nutty's Landscaping and Snow Plowing, LLC
- Spencer Brothers Farm
- ☼ Sunrise Farms
- AUBURN**
- Aurora Oakwood Dairy
- AVON**
- Kyle Farms LLC
- BATAVIA**
- ☼ Tompkins Insurance Agencies
- BLISS**
- ☼ Mark Merrill
- ☼ Stoneyridge Dairy Farm
- BUFFALO**
- Felber's Building Supply
- Geiter Dome of WNY Inc
- CALEDONIA**
- Marjorie Byrnes, Assembly
- Woman for Perry
- ☼ Purina Animal Nutrition
- Rodwell Construction
- CASTILE**
- ☼ Elitsac Inc.
- ☼ Morley Corp.
- CENTERVILLE**
- Hoss's Ridge Farm
- CHAFFEE**
- Sixt Lumber
- COLLINS**
- Gernatt Asphalt Products, Inc.
- CORFU**
- Corfu Machine Co Inc
- DALTON**
- ☼ Bugman & Sons, Inc.
- DELEVAN**
- ☼ Lee & Marie Schenk
- Bliss Dairy Company
- Georgetown Enterprises
- ☼ Haley Concrete
- ☼ Pierce Milling, Inc.
- ☼ Schwab Aggregates

- ☼ Woloszyn Dairy Farm, LLC
- EAST AURORA**
- Lunser Insurance
- FILLMORE**
- Joni Clark
- BDM Ventures, LLC
- Community Bank
- JRM Equipment
- Saw Life Tree Services, LLC
- FRANKLINVILLE**
- Robin Knaier
- Zuech's Environmental Service
- FREEDOM**
- ☼ Edelweiss Farms & Edel-Rock Gravel
- ☼ Willey Well Drilling
- GAINESVILLE**
- ☼ Whispering Brook Farms
- GROVELAND**
- ☼ Linwood Commodities
- HUNT**
- ☼ Robin Swartz
- Extreme Traffic Control
- JAVA CENTER**
- Beechler Grange
- Luke Hackett Masonry
- LEICESTER**
- ☼ Gerald Dodge, Trista Inzinna & Steve Slocum
- Thornapple Dairy
- LINWOOD**
- Walton Transportation
- MEDINA**
- Fish Creek Hay Company
- MILLPORT**
- ☼ Cargill - Dun Roamin Farm LLC
- NORTH JAVA**
- ☼ King Brothers Construction, LLC
- ☼ King Brothers Fireplace & Stove
- ☼ Monroe Tractor
- ☼ Reisdorf Brothers, Inc.
- ORCHARD PARK**
- ☼ Hanz Hokenzon
- ☼ Reimers Appliance Service
- PAVILION**
- ☼ Armson Farms
- ☼ Bell Farms, LLC
- ☼ George & Swede
- Hendrickson's Hooftrimming
- ☼ Logwell Acres Inc.
- ☼ Logwell Trucking, LLC
- ☼ M & T Trucking
- ☼ Swede Farms, LLC
- PERRY**
- Mike Kelly
- Rolland Isaman
- Breezeway Barns
- ☼ Burt's Lumber & Bldg Supply
- ☼ Creative Food Ingredients
- ☼ Degroff Sweet Corn
- ☼ Gardeau Crest Farms
- ☼ Halo Farms
- ☼ Harding Plumbing & Heating Inc.
- ☼ Hart's Insurance Agency
- ☼ Highbanks Dairy, LLC
- ☼ Kelly's Garage
- ☼ McClurg Chrysler Dodge Jeep, Inc.
- ☼ Milhollen Farrier Service
- Next Gen Hoofcare
- ☼ Old Acres Farm
- ☼ Perry Veterinary Clinic
- ☼ Schreiberdale Holsteins, LLC
- ☼ Sedam's Tire & Auto Service
- ☼ True Farms
- ☼ Woodvale Farms
- PIFFARD**
- ☼ McIlroy Farms, LLC
- PIKE**
- Larry Rogers & Deborah Star
- ☼ Ayers and Gillette
- PORTAGEVILLE**
- ☼ East Koy Valley Farms
- Hay-Aud Aycres, LLC
- PORTSMOUTH, VA**
- Deline Photography
- SHERMAN**
- Sherman Livestock
- SILVER SPRINGS**
- ☼ Robert & Jane Pingrey
- ☼ Broughton Diversified Farming LLC
- Silver Meadows Farm
- STAFFORD**
- ☼ Scofield Transfer and Recycling, Inc.
- ☼ WM Kent, Inc.
- STRYKERSVILLE**
- ☼ Breezyhill Dairy Farm
- ☼ Gold Star Feed & Grain Invenery
- Joseph Mest and Sons, LLC
- ☼ Keemdale Farm
- Under the Gun
- Repair Service
- VARYSBURG**
- ☼ Roy and Kelly Pettigrew
- Accent Cabinetry & Millwork
- ☼ Judi Laird Draperies
- K-D's Stop & Shop
- ☼ Kibler Mechanical
- ☼ Kings Agri Seeds
- WARSAW**
- Alton and Marissa Rudgers
- Ash-Lin's Elegant Rose
- Cox Family
- ☼ Shawn and Karen Baker
- ☼ Flint Dairy Farm, LLC
- ☼ Green's Hoof Trimming
- J Ranch
- M&K Burek and Sons
- T and S Crop Service
- ☼ Tompkins Community Bank
- WEST SENECA**
- ☼ Union Concrete
- WEST VALLEY**
- Gerwitz & McNeil Electric
- WILLIAMSVILLE**
- Bliss Construction
- WYOMING**
- ☼ Harkins Dairy Farm, LLC
- ☼ Heritage Farmstead
- ☼ Hildene Farms Inc.
- ☼ Holtz-Nelson Dairy Consultants
- ☼ Kersch's Ag Lime, LLC
- ☼ R.L. Jeffres & Sons, Inc.
- Waterman Farms/Sweet Time Maple

Cornell Cooperative Extension
Wyoming County

Building Strong and Vibrant New York Communities
Cornell Cooperative Extension is an employer and educator recognized for valuing AA/EEO, Protected Veterans, and Individuals with Disabilities and provides equal program and employment opportunities.