

Department H: Youth

Premiums: \$10,800

Entry Fee: none

Superintendent:

Wyoming County 4-H Youth Development Program

Agriculture & Business Center

36 Center Street, Suite B, Warsaw, NY 14569

(585) 786-2251

DEPT H MINI-INDEX

Section	Page	Title	Entries Due
1	32	Dairy Cattle	July 15
2	37	Goats	July 15
3	39	Sheep	July 15
4	41	Swine	July 15
5	43	Beef	July 15
6	44	Poultry	July 15
7	47	Rabbits, Cavies, Pets	July 15
8	48	Horse	July 15
9	52	Dog Care & Obedience	July 15
10	53	Horticulture	Aug 9
11	57	Science, Engineering & Technology	Aug 9
12	59	Photography & Visual Arts	Aug 9
13	62	Natural Resources	Aug 9
14	65	Educational Contests	Day of Event
15	65	FFA Educational Contests	Day of Event
16	66	4-H & FFA Booth Exhibits	Aug 9
17	66	4-H Demonstrations/Mannequin Modeling	Aug 9
18	67	Family & Consumer Sciences	Aug 9
19	78	Cloverbuds	Aug 9
20	78	4-H Costume Show	Day of Event

• • • • • Note: All exhibitors in department H should use their assigned entrance to the Fairgrounds. Details will be provided in in early August. • • • • •

General Rules

1. The classes in this department are open to 4-H members of Wyoming County who are regularly enrolled and carrying on 4-H work this year and to regularly enrolled vocational agriculture and home economics students in Wyoming County and Wyoming-Livingston Sub-District. However, no person may enter animals or exhibits who in the year of the Fair has shown or is showing in another county fair youth show, whether 4-H, FFA, or FCCLA.

2. All exhibits must have been raised, owned, certified, or produced by the exhibitors during the current project or school year.

3. All animals must be shown by exhibitor unless excused by the superintendent because of illness, etc. If two animals are entered in one class by one exhibitor, the second animals must be shown by a youth aged 8-18 prior to January 1 of the year of the Fair.

4. Unless otherwise stated, only one entry is allowed in any one class and no article or animal may compete for more than one prize.

5. Department H exhibitors will be paid premiums for no more than 20 exhibits (1 voucher sheet.) Additional exhibits or classes will be competition for ribbons only.

6. Additional classes may be added at the discretion of the superintendent.

7. Vouchers should be filled in before coming to the Fair. Leaders have a supply or vouchers may be picked up at the 4-H office in Warsaw. Vouchers are only needed for static exhibits, booth entries, contest or activity participation.

8. Any funds not used in any one section of Dept. H may be transferred to any other section at the discretion of the superintendents.

9. The Wyoming County Fair Association assumes no responsibility in case of loss or damage to the exhibit, and upon this condition only are exhibits accepted.

10. The modified Danish System will be used in awarding ribbons. This system awards blue, red, and white ribbons for excellent, good and worthy. The livestock blue ribbons groups may be designated 1st; 2nd; 3rd; 4th; etc.

11. Unless otherwise specified, member's age is prior to January 1, year of the Fair.

12. All Exhibitors must participate in all activities which involve their exhibits.

13. "For Sale" signs, notices, etc., may not be displayed with Dept. H exhibits. Farm name signs and displays are not allowed within Dept. H exhibits.

14. State Fair exhibits will be selected by Dept. H superintendents. Selection will be based on State Fair classes available and County Fair awards.
15. All youth building exhibits (Sections 10-19) must be entered and judged on Friday, August 9th between 1pm and 7pm.
16. Animals to be exhibited will not be allowed on the Fairgrounds until opening Saturday morning. ALL animals must arrive between 6am and 12pm on Saturday; except dairy, goats, and beef as directed by Dept. H superintendents.
17. For safety reasons, 4-Hers will not be allowed to use power washers on the wash racks during 4-H events. Generators are not allowed inside barns.
18. The Fair requires ALL exhibitors to use hose nozzles at the wash rack to control excessive use of water.
19. All Dept. H exhibitors will abide by Article 26 of the New York Agriculture and Markets Law relating to Cruelty to Animals. Failure to abide by this law will result in the removal of the exhibitor and all exhibits from the fair.
20. Dept. H superintendents can limit the number of entries accepted per exhibitor if stall space becomes a problem.
21. Premium monies are subject to change per allocations in the New York State Agriculture and Markets budget.
22. NOTE: All animal (dairy, goat, horse, livestock, poultry and rabbit) exhibitors are to use the NORTH WATER STREET entrance when bringing in exhibits. Exceptions to this will be communicated by the dept. H superintendents.

AGRICULTURAL RULES: Section 1-9

1. All livestock entries must be made by July 15. All livestock entries, registration, and health papers must be mailed to the 4-H office in Warsaw. All other entries will be made at the Fair.
2. All livestock and poultry must have been owned and cared for since June 1st of the year of the Fair. All registered cattle must have registration papers or a copy of the non-ownership certificate with them proving that they were owned or under contract by the exhibitor. Registration papers must be in the exhibitor's name by June 1. An exhibitor can only show one animal under the registered animal contract program. If any exhibitors fail to observe this, their animals will be entered with the grades, subject to the rules governing grade cattle exhibitors. **Grade identification papers are due at the 4-H office by June 1. 4-H meat animal projects must be owned by the exhibitor by the initial weigh-in.**
3. Meat animal exhibits must be in place by 12pm on Saturday and remain until 10pm on Wednesday. Other beef and sheep must be in place by 12pm on Saturday and remain until 7am on Thursday. Dairy cattle exhibits must be in place by 12pm on Saturday and remain until 3pm on Thursday, or the completion of the Thursday Dairy Show, whichever happens latest. Poultry must be in place by 1pm on opening Saturday and remain until 12pm on Saturday. Rabbits must be in place by 12pm on Sunday and remain until 12pm on Saturday. Horses must be stabled from 4pm on Monday until 4pm on Wednesday in order to receive premium monies; those not stabled will be shown for ribbons only. If a horse must leave, it may be excused by the superintendent but will not receive a guarantee.
4. **NO Dept. H exhibitors** will be permitted to stay overnight in the barns while participating in youth activities at the Fair.
5. Any Dept. H exhibitor that will be staying in a camper on the fairgrounds must be accompanied by a parent or guardian, 21 years of age or older. Exhibitors staying on the fairgrounds overnight in a camper **MUST** have their parent or guardian fill out an exemption form from the 4-H office. The exemption form needs to be on file in the 4-H office by the opening day of the Fair and must be signed by the parent/guardian and chaperone.
6. Stall space for all livestock will be assigned by superintendents. Exhibitors must stable animals as designated in order to receive premiums.
7. The cattle and horse areas will be checked at release time, and all stable exhibit materials not removed will then be removed and the club/individual billed for labor used. Stalls from the 4-H dairy and beef show should be removed by 4pm on Thursday if they are not to be used during the open class show.
8. Livestock exhibitors must not wear clothing or tags which indicate their names, farm names, etc. All exhibitors must wear clothing appropriate for a 4-H event.
9. Animals must be exhibited in a class at the Wyoming County Fair to be eligible for youth exhibition at State Fair.
10. All animals at the fair must be exhibited in a class (unless excused by a section superintendent.)
11. In decorating 4-H club exhibits, 4-H leaders and members must use materials that minimize fire hazard and other risk to the exhibitors and general public.
12. All 4-H beef, sheep, swine, goat and dairy exhibitors must remove bedding from stalls before leaving the Fairgrounds. Open class exhibitors also need dry, clean space for their animals.
13. No cooking is permitted in the dairy, livestock, sheep or horse barns.
14. Animal health laws prohibit community water tubs.
15. No farm signs are allowed during 4-H animal exhibition.
16. All livestock and dairy animals not entered in open class shows **must** leave the Fairgrounds on the day of release.

SECTION 1 - DAIRY CATTLE

Section Superintendents: 4-H Dairy Committee members, Janet Berkemeier, Scott Zielenieski,
Jamie Flint, Bob Todd, William Herrick, Alton Rudgers, Sara Hatch and Jenny Harkins

General Dairy Guidelines

1. Exhibitors may exhibit up to 4 registered dairy animals or 2 grade. Exhibitors must enter the number of animals they plan to exhibit.
2. Exhibitors may enter two registered animals in each class.
3. Exhibitors may enter two grade animals. Grade animals must be registered with the 4-H office, Warsaw, by June 1. Grade form may be obtained from the 4-H office.

4. A 4-H'er may lease a registered dairy animal. The non-ownership or lease certificate must be on file at the 4-H office by June 1st. Any 4-H'er who shows a non-ownership or leased animal cannot show any other registered or grade animal (2 non-ownership or lease animal can be shown

5. No exhibitor shall show a grade animal if he or she is exhibiting registered cattle or a non-ownership lease animal. (Exception Win-A-Calf participants who have a grade calf in the Win-A-Calf project.)

6. **All owned cattle must be personally owned and registered to the youth exhibitor as well as cared for by that exhibitor by no later than June 1 of the current year. Dual ownership or syndicates are not allowed. NEW EXCEPTION: Dual ownership between siblings will be allowed as long as the following criteria are met:**

A: They are bona fide siblings (sister, brother, step-sister/brother, half-sister/brother, adopted)

B: One sibling has to designate the animal as their project animal for the project year by June 1st of the current year by filing and completing animal identification form with the 4-H office.

C: Designation cannot change during the program year and the animal must be shown and exhibited by designated sibling.

D: Bred and owned recognition can be given to designated youth as long as dual ownership is a current and legal partnership filed with breed organization.

7. Each exhibitor must provide hay, straw, and grain for their own animals.

8. **For safety, all dairy cattle MUST be dehorned or they will not be allowed to show at the fair.**

9. All animals should be fed, watered, cleaned and ready for public viewing by 9 am.

10. Exhibitors must care for and show their own animals unless excused by the superintendent.

11. All exhibitors must compete in the showmanship contest. No exceptions.

12. Premiums will be forfeited on any animal taken from the fair prior to the conclusion of the dairy show on Thursday.

13. **No tranquilizer and performance enhancing drugs may be used on cattle prior to the shows. All exhibitors, their immediate family and any other parties involved in the unethical fitting, showing or misrepresentation of an animal will be subject to forfeit awards and premiums.**

14. Exhibitors must have turned in a completed voucher before they can receive their premium money.

15. Club and individual stalls from the 4-H show should be taken down before 4 pm on Thursday if they are not to be used during the open show.

16. **Dairy exhibitors must remove ALL bedding from their exhibit area before leaving on Thursday.**

17. All dairy exhibitors must be dressed in clothing appropriate for a youth event.

18. All 4-H'ers who want to show at the Holstein Regional Show in Hamburg and arrive late at the Wyoming County Fair.

a. Must submit a written request to the Dept. H superintendent at least ten days prior to the opening day of the Wyoming County Fair.

b. Will be allowed late arrival only for animals entered in the regional show. All others must be in on Saturday by 12 pm.

c. Will enter the late animals as soon as possible and no later than 11 am on Monday.

19. Registered Holsteins are at least 87% identified. Any lower percentage animal will be shown as a grade.

DAIRY SHOWMANSHIP 9:30 am – Tuesday, August 13

Cattle used in showmanship classes must be shown in individual breed class.

This contest is open to regularly enrolled 4-H members in Wyoming County. **Each contestant must show his or her own animal, but may be asked during the contest to show another animal.** Exhibitors must show the animal they enter the ring with. If an animal acts up, the exhibitor cannot substitute another animal after entering the ring. 4-H'ers in the Win-A-Calf program must show their Win-A-Calf entry in showmanship.

Premiums: 1st, \$10.00; 2nd, \$7.00; 3rd, \$5.00; 4th, \$3.00; 5th, \$2.00

SHOWMANSHIP CONTEST CLASSES

201 Intermediate B, 13 years old as of Jan. 1, year of the fair.

202 Intermediate A, 12 years old as of Jan. 1, year of the fair.

203 Advanced Juniors, 11 years old as of Jan. 1, year of the fair.

204 Juniors, 10 years old as of Jan. 1, year of the fair.

205 Advanced Beginners, 9 years old as of Jan. 1, year of the fair.

206 Beginners, 8 years old as of Jan. 1, year of the fair.

207 Junior Master Showman, open to trophy winners in classes 201, 202, 203, 204, 205, 206.

208 Advanced Intermediate A, 14 years old as of Jan. 1, year of the fair.

209 Advanced Intermediate B, 15 years old as of Jan. 1, year of the fair.

210 Senior 16 years of as of Jan. 1, year of the fair.

211 Advanced Senior, 17 & 18 years old as of Jan. 1, year of the fair.

212 Master Showman, open to trophy winners in classes 207, 208, 209, 210, and 211

A trophy will be awarded to all winners in the classes except master showmanship. Trophies provided by Scott Zielenieski, Farm Credit East, A.C.A., Paddock's Breeding Service, Leland Jinks Family, J&S Castile Ag Services, Inc., Jonah & Abbey Broughton, Old Acres Farm, Gold Star Feed & Grain, LLC, 4 P's 4-H Club, DFA. Master Junior Dairy Showman plaque, In memory of Erika Todd by Family & Friends. Master Showman plaque donated by Allied Financial Partners. Reserve Master Showman Plaque donated by the Seed Consultants - Bob Ressler.

DAIRY CATTLE SHOW
Thursday, August 15, 9:30 am
***Note – milking classes shown first**

1. These classes are for registered animals only. Awarding of rosettes will be up to the discretion of the judge.
2. There will be two rings for the 4-H Dairy Show. Breeds will be assigned rings subject to entries.
3. All animals shown must be well fitted, neatly groomed, trained, and well grown. Ribbons will be awarded to the modified Danish system.

Premiums

Guarantee: \$8.50 for animals in calf and heifer classes; \$10.50 for animals in cow classes.

Points: First Blue - 6 pts. Blue Ribbon - 5 pts. Red Ribbon - 2 pts..



**FARM MARKET
GREENHOUSE
ICE CREAM**

*Check out our website for current
hours and events!*

www.thevintagecow.com

11105 Route 98
Attica, NY

Katie Carpenter
585-689-3032

Dana Chamberlain
585-356-9996

Email: thevintagecowfarmersmarket@gmail.com



*Follow us on Instagram
and Facebook!*



1640 Main Street (Rt. 36)
P.O. Box 260
York, New York 14592

PHONE: (585) 538-6640
1-800-693-2184
Fax: (585) 538-6718

www.davistrailerworld.com

**Sales • Service • Trailers • Hitches • Western Wear
Truck Accessories • Tool Boxes • Ladder Racks
Boots • Hats • Wagons**







McClurg Chrysler Dodge Jeep
125 N. Center Street | Perry, NY 14530
(585) 237-6131





Monday, Thursday 8am - 7pm • Tuesday, Wednesday, Friday 8am - 5pm, Saturday 8am - 2pm • Sunday Closed

INDIVIDUAL CLASSES BREEDS AND CLASS NUMBERS**(for registered dairy cattle)**

A – Ayrshire; B – Brown Swiss; G – Guernsey; H – Holstein; J – Jersey; M – Milking Shorthorn; O - Heritage Breeds

Class	A	B	G	H	J	M
Spring heifer calf Born - Mar 1 - Apr 30 2024	112	212	312	412	512	612
Winter heifer calf Born - Dec 1 2023 - Feb 29 2024	113	213	312	413	513	613
Fall heifer calf Born - Sept 1 2023 - Nov 30 2023	114	214	314	414	514	614
Summer yearling heifer Born - June 1st 2023 - Aug 31 2023	115	215	315	415	515	615
Spring yearling heifer (not in milk) Born Mar 1 2023 - May 31 2023	116	216	316	416	516	616
Winter Senior Yearling (not in milk) Born Dec 1 2022 - Feb 28 2023	117	217	317	417	517	617
Fall yearling heifer (not in milk) Born Sept 1 2022 - Nov 30 2022	118	218	318	418	518	618
Milking Classes						
Fall yearling (in milk) Born - Sept 1 2022 - Nov 30 2022	101	201	301	401	501	601
Junior 2 Year Old Born - Mar 1 2022 - Aug 31 2022	102	202	302	402	502	602
Senior 2 Year Old Born - Sept 1 2021 - Feb 28 2022	103	203	303	403	503	603
Junior 3 year old Born - Mar 1 2021 - Aug 31 2021	104	204	304	404	504	604
3 Year old Born - Sept 1 2020 - Feb 28 2021	105	205	305	405	505	605
4 Year old Born - Sept 1 2019 - Aug 31 2020	106	206	306	406	506	606
Cow, 5 years Born - Sept 1 2018 - Aug 31 2019	107	207	307	407	507	607
Aged cow 6 years Born before Sept 1 2018	108	208	308	408	508	608
125,000 lb cow - any cow that has produced 125,000 lbs. of milk, or 3500 lbs. of fat or protein. Superintendent must verify DHI papers. A cow shown in this class cannot be shown in another class.	109	209	309	409	509	609
Dry cow, up to 4 years (fresh at least once)	110	210	310	410	510	610
Dry cow, 5 years + (fresh at least twice)	111	211	311	411	511	611

(If a dry cow freshens, she can be switched to a milking class. A milking class entry as of July 15 must be shown in the class entered.)

The judge will select a Supreme Champion, Grand Champion, Reserve Grand Champion Senior, Reserve Senior Champion, Junior Champion, and Reserve Junior Champion. Also a grand champion trophy will be given to the Grand Champion Female of each breed (Holstein, Jersey, Guernsey, Brown Swiss, Ayrshire, Heritage Breed Milking Shorthorn); these are donated by the Wyoming County Holstein Club, the Niagara Frontier Jersey Cattle Club, Royal-Normandie Farm, Stacia True, The Almeter Family, Edelweiss Farms and the 4-H Dairy Committee. The Junior Champion Supreme Champion plaque is donated by Kish-A-Wa Creamery. The Reserve Junior Supreme Champion plaque is donated by Kristen Hess. The Supreme Champion plaque is presented in memory of Chris Todd by Nelson and Kay Todd. The Reserve Supreme Champion Plaque is donated by Rudgers Registered Jerseys. The Reserve Grand Champion Holstein will receive a trophy donated by Reisdorf Bros., and the Reserve Grand Champion Jersey will receive a trophy in memory of Ray Chamberlain, donated by the Chamberlain Family of Wyoming. The Junior Champion Holstein will receive a trophy donated by Zielienieski Farms, the Reserve Junior Champion will receive a trophy from Upstate Niagara Coop., Inc., the Junior Champion Jersey will receive a trophy donated by The Vintage Cow Farmers Market. The Reserve Junior Champion Jersey will receive a trophy donated by Roger and Debbie Ellis and family, in memory of Julius Meyer and the Junior Champion Ayrshire will receive a trophy donated by Gordon and Sue Heineman, Attica. The Junior Champion Brown Swiss trophy is donated by the Merlau Bros. Dairy Farm. The Junior Champion Guernsey trophy is donated by Metro, Rose Kirsch, Realtor.

GRADE DAIRY CATTLE

A grade is an animal with one purebred parent, both parents of the same breed. Maximum of two entries per exhibitor.

GRADE CLASSES

Class	A	B	G	H	J	M	O
Spring heifer calf Born - Mar 1 - Apr 30 2024	707	807	907	1007	1107	1207	1307
Winter heifer calf Born - Dec 1 2023 - Feb 29 2024	708	808	908	1008	1108	1208	1308
Fall heifer calf Born - Sept 1 2023 - Nov 30 2023	709	809	909	1009	1109	1209	1309
Summer yearling heifer Born - June 1st 2023 - Aug 31 2023	710	810	910	1010	1110	1210	1310
Spring yearling heifer (not in milk) Born Mar 1 2023 - May 31 2023	711	811	911	1011	1111	1211	1311
Winter Senior Yearling (not in milk) Born Dec 1 2022 - Feb 28 2023	712	812	912	1012	1112	1212	1312
Fall yearling heifer (not in milk) Born Sept 1 2022 - Nov 30 2022	713	813	913	1013	1113	1213	1313
Milking Classes							
2 Year Old Born - Sept 1 2021 - Aug 31 2022	701	801	901	1001	1101	1201	1301
3 Year old Born - Sept 1 2020 - Aug 31 2021	702	802	902	1002	1102	1202	1302
4 Year old Born - Sept 1 2019 - Aug 31 2020	703	803	903	1003	1103	1203	1303
Cow, 5 years and over Born - Before Sept 2019	704	804	904	1004	1104	1204	1304
Dry cow, up to 4 years (fresh at least once)	705	805	905	1005	1105	1205	1305
Dry cow, 5 years + (fresh at least twice)	706	806	906	1006	1106	1206	1306

Trophies will only be given in breeds with more than 8 animals entered.

A trophy will be awarded to the grade Holstein champion. Donor: Equitable Feed Management – Scott Benkelman, Arcade. A reserve champion trophy will be awarded to the overall reserve grade Holstein champion by the Southern Rebels 4-H Club.

The junior champion grade Holstein will receive a trophy donated by Silver Meadows Farm, Silver Springs.

The reserve junior champion grade Holstein will receive a trophy donated by Dairy Farmers of America Milk Cooperatives.

The champion grade Jersey will receive a trophy donated by Roger and Debbie Ellis and family in memory of Julius Meyer.

The junior champion grade Jersey will receive a trophy donated by the Southern Rebels 4-H Club.

Grade – other champion trophies will be sponsored as needed by Flint Farm, Warsaw; Palmerton Family, Delevan; Ben Colopy, Perry.

Bred by exhibitor (purebreds only)

- Junior calves through senior yearlings.

- Milking senior yearling through aged cows (dry and milking)

These classes are open to the highest placing blue ribbon animal in each purebred class that is bred and owned by exhibitor.

Trophies donated by Dr. Tony Wiseley and Nelson Todd, Jr and Kay Todd (in memory of Walter Kreutter, DVM).

4-H Dairy Resiliency Award: The family and friends of the late Samantha Lemke, former Wyoming County 4Her, are sponsoring an annual “Resiliency Award” in her memory. Samantha was a kind, helpful 4Her who always bounced back from her challenges with a smile. The family will take nominations during fair week and the award will be presented at conclusion of the week, to a 4Her who may not have had the most successful year in the ring but was a true sportsman outside of it; offering help to other 4Hers and being a team player during the week.

4-H CLUB AND FFA CHAPTER HERDS - Each 4-H Club or FFA Chapter may enter this class. They must exhibit three dairy animals by three different club members shown previously by 4-H or FFA members. Exhibitors may compete in both classes providing they are 4-H and FFA. Only one entry per 4-H Club or FFA Chapter.

106 Exhibits by FFA Chapter. 1st, \$20; 2nd, \$15; 3rd, \$10.

107 Exhibits by 4-H Club. 1st, \$20; 2nd, \$15; 3rd, \$10; 4th, \$10; 5th, \$10; 6th, \$5; 7th, \$5; 8th, \$5; 9th, \$5; 10th, \$5.

HERDSMANSHIP AWARDS - All cattle will be exhibited by 4-H clubs during the week together, regardless of breeds. Each day these clubs will be scored, and the top seven will receive cash awards: 1st, \$25; 2nd, \$20; 3rd, \$15; 4th, \$10, 5th, \$5; 6th, \$5; 7th, \$5. Three animals owned by three separate individuals are required for a club to be considered. Clubs with fewer than three animals will be scored on an individual basis and awarded ribbons and cash awards of \$7, \$5, and \$3.

SECTION 2 - GOATS

Section Superintendents: Karen Duboy, Sharon Crowell, Jill Paddock and Rebekah Perl

General Goat Guidelines

1. Goat health requirements will be inspected by a qualified person. See health requirements in front of Fairbook. Health certificates required.
2. No horns for dairy breeds and no bucks allowed.
3. Registered and grades will be shown together.
4. All goats must conform to breed characteristics (type, color, etc.).
5. Appropriate attire for dairy exhibitors: white shirts, black pants, neat appearance and appropriate footwear recommended for exhibitors.
6. Appropriate attire for meat exhibitors: clean, neat shirts and dark pants.
7. Exhibitors may show two goats in a class.
8. The 4-H educator in charge of goats reserves the right to limit the number of goats entered per exhibitor if stabling space is limited.
9. All exhibitors must show in showmanship class unless excused by 4-H educator.
10. 4-H members leasing goats must file the appropriate paperwork with the 4-H office by June 1.
11. Only one leased goat per exhibitor.
12. IMPORTANT: All goats MUST have either a scrapie tag or tattoo or an official state ID tag.
13. All youth goat exhibitors are required to participate in an approved educational activity prior to the fair.
14. Dairy goats with horns are not permitted. Meat goats with horns are allowed, but aggressive horned goats may be required to be artificially tipped or required to leave the fairgrounds at the direction of the superintendent.

Premiums

Guarantee: \$4.00 for each goat

Points: First Blue – 3 ½ pts. Blue Ribbon – 2 ½ pts. Red Ribbon - 1 point

Showmanship Classes

- 1 Senior fitting and showmanship (age 14 and over as of January 1). Trophy donated by Scott Chamberlain in memory of Bill Chamberlain.
- 2 Junior fitting and showmanship (age 8 -13 as of January 1). Trophy donated by Charles Powell and family.
- 3 Novice fitting and showmanship. 4-H'ers exhibiting goats for the first time. Trophy donated by Marshall and Sue Kelly, Perry.
- 4 Master fitting and showmanship. Winners in the novice, junior, and senior classes. Trophy donated by Sharon Crowell Family, Arcade.
- 5 Herdsmanship Award. 1st, \$7; 2nd, \$5; 3rd, \$3.

DAIRY GOAT CLASSES

A-Alpine, E-Exotic, L-Lamancha, N-Nubian, NI-Nigerian Dwarf, O-Oberhasli, S-Saanen, T-Toggenburg
(Age of animal figured as of day of show)

Tuesday, August 13th, 9:30am

Class:	Alpine	Exotic	Lamancha	Nubian	Nigerian Dwarf	Oberhasli	Saanen	Toggenburg
Doe Kid (under 5 months)	101	201	301	401	501	601	701	801
Doe Kid (5 to 9 months)	102	202	302	402	502	602	702	802
Doe Kid (9 months and under 16 months)	103	203	303	403	503	603	703	803
Doe (16 months but under 24 months)	104	204	304	404	504	604	704	804
Doe (1 year but under 2 years, in milk)	105	205	305	405	505	605	705	805
Doe a (2 years but under 3 years, in milk)	106	206	306	406	506	606	706	806
Doe (3 years but under 5 years, in milk)	107	207	307	407	507	607	707	807
Doe (5 years and over, in milk)	108	208	308	408	508	608	708	808

MARQUART

Repair & Equipment Sales

5195 Route 19 • Gainesville • NY

585-493-5174 or 585-493-2522

M-F 8:00 am - 5:00 pm; Sat. 8:00 am to 12:00 noon



- Servicing Medium & Heavy Duty Trucks and Trailers
- Construction and Farm Equipment
- Preventative Maintenance Programs
- Heavy Duty & Annual Inspections
- New and Used Equipment Sales
- Hydraulic & PTO Products
- Welding and Welding Supplies
- Parts, Lubricants and Tools
- A & IAG Parts & Supplies
- Tire Sales
- 24-Hour Road Service
- Fully Insured



- 809 Fiber Goat Kid
 810 Fiber Goat Yearling
 811 Fiber Goat Adult
 812 Pack Goat Class
 813 Production Contest Procedure:
 1. The milk out times are Sunday 7 am, Sunday 7 pm, and Monday 7 am.
 2. Milk will be weighed at each milking and weight will be totaled.
 3. Highest producer in total pounds wins trophy donated by The Rogacki Family.
 814 Dam and daughter - Only 1 entry per exhibitor

Breed trophies (Champion trophies will be awarded in all breeds.)

Champion Meat Goat Donor: Edgewood Farms, Groveland, Champion Nubian Donor: Hinz Sight Goat Dairy, Fillmore
 Champion Alpine Donor: Brookwood Dairy Goats, Cowlesville, Champion Exotics Donor: Friend of 4-H
 Champion Oberhasli Donor: John Delude, Champion Saanen Donor: Kathy Craigmile in Memory of Margaret Tackbary
 Champion Lamancha Donor: John DeLude, Champion Toggenburg Donor: Karen & Dave Duboy
 Best Dam and Daughter Pair Donor: Dave and Karen Duboy Family, Champion Nigerian Dwarf Donor: Hunter Anderson
 Fiber Goat Donor: The Dairy Committee
 Best Doe In Show Donor: Patrick & Liese Lynch. Meat Goat Dam & Daughter Donor: Edgewood Farms

Meat Goat Show - Saturday, August 10th 4:00 p.m.

Premiums

Guarantee: \$4.00 for each goat

Points: First Blue - 3 ½ pts. Blue Ribbon - 2 ½ pts. Red Ribbon - 1 point

Meat Goat Showmanship:

- | | |
|---|--|
| 901 Senior Fitting & Showmanship (age 14 and over)
Trophy Donated By The Paddock Family | 905 Meat goats (6-12 months) |
| 902 Junior Fitting & Showmanship (age 8 - 13)
Trophy Donated by John Delude | 906 Meat goats (1-2 years) |
| 903 Novice Fitting & Showmanship
Trophy Donated by John Delude | 907 Meat goats (2-3 years) |
| Master Meat Goat Fitting & Showmanship
(master will compete in master class of dairy goat breed) | 908 Meat goats (4 years and over) |
| Trophy donated by Windy Oaks Farm | 910 Meat goats (wether under 12 months) |
| 904 Meat goats (3-6 months) | 910 Meat goats (wether under 12 months) |
| | 911 Dam & Daughter |
| | 912 Produce of Dam (must consist of two offspring of any
age, produced by the same dam. Each offspring must
have competed in one of the classes 904-910) |

MARKET GOAT PROJECT

Premiums

No Premiums for Market Auction Animals

1. Goats must have been entered by May 9th for this class. Goats will be auctioned Wednesday evening. Exhibitors may only show and sell only one meat animal. Exhibitors must participate in all aspects of the project including being present at the sale.
2. Meat goats must weigh between 50 and 125 lbs. at the final weigh in.
3. The Champion Market Goat will receive a trophy donated by The Spicer Family. Reserver Champion Market Goat trophy donated by The Reisdorf Family.

Classes

1001 Market Goat Showmanship

1002 Market Goat Class

SECTION 3 - SHEEP

Section Superintendents: 4-H Livestock Committee Members

General Sheep Guidelines

1. See health requirements in front of Fair book.
2. Exhibitors may make two entries in each class except flock. Ewe lambs shown in breeding classes cannot be shown as market lambs, except one breeding class ewe lamb may be shown in pen of three market lambs.
3. All breeding sheep must be properly fitted and trimmed to be eligible to show and receive awards. All market lambs must be shorn within 10 days of the start of fair. Sheep will be inspected by a qualified person.
4. All sheep and lambs must have individual identification in the form of an official Scrapie tag. Each animal must be so identified on the health certificate.
5. Each exhibitor must participate in a showmanship class. Each contestant must show his or her own animal, but may be asked during the contest to show another animal.
6. Dress Code: 4-H appropriate show clothes; No farm names on apparel. Closed toed shoes.

General Sheep Premiums

Guarantee: \$4.00 per animal

Points: first blue 3 ½ points; blue 2 ½ points; red 1 point

Showmanship Premiums: 1st, \$10; 2nd, \$7; 3rd, \$5; 4th, \$3; 5th, \$2

LAMB DIVISION - MEAT ANIMAL PROJECT CLASS**SHOW - MONDAY, AUGUST 12, 2024**

Empire Livestock Marketing Coop., Inc. will present a trophy to the Grand Champion Meat Animal Project Lamb. Reserve Champion project sponsored by the Swartz Family, Attica.

1. Lambs must have been entered in the Meat Animal Program by May 9th for this class. Please refer to Meat Animal Guidelines available from the 4-H office for this project.
2. Meat animal project lambs must weigh between a minimum of 90 pounds and maximum of 145 pounds at the final weighing on August 10th to be eligible for the meat animal show and sale.

Classes

- S201 Meat Animal Showmanship – Senior (youth 14 & older)
 S202 Meat Animal Showmanship – Junior (youth 13 & under)
 S203 Meat Animal Market Lamb Conformation (classes will be divided by weight of animal)

SECTION 4 - SWINE

Section Superintendents: Kelly Pettigrew, Jason Weixlmann and Livestock Advisory Committee

General Swine Guidelines

1. See health requirements in the front of the Fair book.
2. All hogs must have individual identification approved by NYS Ag & Markets. Each animal must be so identified on the health certificate.
3. Two entries may be made by each exhibitor for the 4-H show held on Friday.
4. Gilts shown in the breeding classes cannot be entered as a market hog.
5. The Dept. H superintendent can limit the number of entries accepted per exhibitor if stall space becomes a problem.
6. Each exhibitor must participate in a showmanship class. Each contestant must show his or her own animal, but may be asked during the contest to show another animal.

General Swine Premiums

Guarantee: \$4.50 per animal
 Showmanship Premiums: 1st - \$5.00; 2nd - \$4.00; 3rd - \$3.00; 4th - \$2.00; 5th - \$1.00.
 Points for classes H10 – H14: first blue 3 ½ points; blue 2 ½ points; red 1 point

SWINE SHOW – FRIDAY, AUGUST 16, 2024 at 5pm

Showmanship Trophy Sponsors: Car-Mar-Lu Farm in memory of Richard Keem; Gold Star Feed & Grain, Strykersville; Rodney and Beth Reisdorf in memory of Bob Reisdorf, Strykersville; Keemdale Farm in memory of Paul Keem, Strykersville; Starr Family in memory of Randy, Wyoming; Half-Way 4-H club, in memory of Rick Kostrzebski.

Market & Breeding Hog Trophy Sponsors: Farm Service Agency Employees, Warsaw; Churchill Farm (the Dutton Family), Holland.

Showmanship Classes

H1	Members 16 and over'	H4	Members 10 and 11
H2	Members 14 and 15	H5	Members 8 and 9 years of age
H3	Members 12 and 13	H6	Super Showmanship: Open to current trophy winners classes H1 thru H5

Market & Breeding Hog Classes

- H800 Market Hog (all breeds born on or after January 1, 2024. Recommended minimum of 150lbs. Hogs will be divided into weight classes.)
 H107 White Breed January Gilt born Jan 2024
 H108 White Breed Senior Spring Gilt born Feb 2024
 H109 White Breed Junior spring Gilt born March 1, 2024 or later
 H207 Colored Breed January Gilt born Jan 2024
 H208 Colored Breed Senior Spring Gilt born Feb 2024
 H209 Colored Breed Junior spring Gilt born March 1, 2024 or later
 H305 All Breeds Jr. Yearling Sow farrowed litter Jan 1- June 30, 2024
 H306 All Breeds Fall Sow farrowed litter July 1 - Dec 31, 2024
 H310 Crossbred Gilt 249 lbs and under
 H311 Crossbred Gilt 250 lbs and over
 H318 Pen of 3 Market Hogs

Livestock Herdsmanship Awards: All beef cattle, sheep, and swine will be stabled by clubs within their species areas. Livestock exhibitors who maintain attractive and sanitary exhibits will be eligible for species specific herdsmanhood awards in addition to overall livestock herdsmanhood honors. Daily inspections to be made unannounced, after 10 AM (Sun., Mon., Tues., Wed.). All clubs, families and individual members will be judged together. Ties will be broken on cleanliness of animals. Awards for each species: 1st - \$20; 2nd - \$15; 3rd - \$10; 4th - \$5; 5th - \$5.

SWINE DIVISION - MEAT ANIMAL PROJECT CLASS**SHOW - SUNDAY, AUGUST 11, 2024**

John and Gloria Stenson, Warsaw, will present a trophy to the Grand Champion meat animal project hog exhibitor. Reserve Champion project award sponsored by the Weixlmann Family, Arcade.

1. Hogs must have been entered in the Meat Animal Program by May 4th for this class.
2. Meat animal project hogs must weigh between a minimum of 225 pounds and a maximum of 300 pounds at the final weighing on August 10th to be eligible for the meat animal show and sale.

Your Local Real Estate Expert!



As your neighborhood real estate expert with 14+ years of experience as a full-time agent, I promise to help make this experience as financially & emotionally rewarding as possible by earning your trust through market knowledge, dedication, reliability & hard work.

Krystal Dern

LICENSED REAL ESTATE SALESPERSON



CELL: 716.572.9323



Team VP
REAL ESTATE



Specializing in:

-  RESIDENTIAL
-  COMMERCIAL
-  INVESTMENT
-  WATERFRONT
-  FIRST-TIME BUYERS
-  MILITARY & VETERANS
-  ACREAGE
-  FORECLOSURES



KRYSTALDERN.COM



357 W. MAIN ST., ARCADE, NY 14009

Classes

- H20 Meat Animal Showmanship - classes will be divided by age of exhibitors
 H21 Meat Animal Market Hog - classes will be divided by weight of animals

SECTION 5 - BEEF CATTLE

Section Superintendents: Steve Snider & Pete Broughton
 and 4-H Livestock Advisory Committee

General Beef Guidelines

1. See health requirements in front of Fair book.
2. For safety, all beef need to be dehorned, unless they are part of the breeds characteristics. Call 4-H Dept. for details.
3. Exhibitors are limited to a maximum of 4 beef animals (including meat animal projects) per exhibitor, with no more than 2 entries allowed per class. Exhibitors must show their own animals unless they have 2 per class or are excused by the superintendent.
4. Heifers shown in breeding classes can't be shown in feeder classes and feeders can't be shown in breed classes.
5. In cow and calf class, both animals have to be owned by same exhibitor. The calf can also be shown in an individual class. Calf must still be nursing at side. Judge may ask for calf to nurse cow in the ring.
6. Each exhibitor must show in appropriate showmanship class. Each contestant must show his or her own animal, but may be asked during the contest to show another animal.
7. British Breeds: Angus, Shorthorn, and Hereford, or crosses between these breeds.
8. Continental Breeds: Charolais, Simmental, Limousin, and all cattle with a percentage of these breeds. This group also includes beef bred cattle with a percentage of dairy blood in them.
9. Dairy Breed Steers & Feeders: all breeds bred specifically for milk production, such as Holstein or Brown Swiss or crosses between these breeds.

General Beef Premiums

Guarantee: \$8.50 per animal in calf & heifer classes. \$10.50 per animal in finished steer & two-year old and over cattle.
 Showmanship Class Premiums: 1st - \$10.00; 2nd - \$7.00; 3rd - \$5.00; 4th - \$3.00; 5th - \$2.00
 Points for classes 101 thru 310: 1st blue – 6 points; blue – 5 points; red – 2 points

BEEF SHOW – MONDAY, AUGUST 12, 2024

Showmanship Trophy Sponsors: John and Anne Good of Perry, in memory of Robert Good; Broughton Family of Silver Springs; Steve Snider family of Warsaw; Harwood Family of Leicester; Starr Family of Pavilion
 Individual Class Trophy Sponsors: Grand Champion Beef Bred Steer trophy, in memory of Duane Schreiber, donated by Brook Overlook Farm, Perry (the Wolcott family). Grand Champion Dairy Steer trophy donated by Bay View Farm (Rob & Melanie Simmons family, Warsaw).

Showmanship Classes

- B1 Senior Beef and Dairy Beef Showmanship, (youth 17 & 18 as of 1/1 current year)
 B2 Intermediate Beef and Dairy Beef Showmanship, (youth 14, 15, 16 as of 1/1 current year)
 B3 Junior Beef and Dairy Beef Showmanship, (youth 11, 12, 13 as of 1/1 current year)
 B4 Novice Beef and Dairy Beef Showmanship (youth 8, 9, 10 as of 1/1 current year)
 B5 Super Showmanship (open to current trophy winners in B1-4)

Beef Individual Classes – Purebred or Grade

Class Description	Beef Classes	Dairy Beef Classes
Junior Heifer Calf: b. 1/1/24 or after	101	*
Senior Heifer Calf: b. 9/1/23 – 12/31/23	102	*
Summer Yearling Heifer: b. 5/1/23 – 8/31/23	103	*
Junior Yearling Heifer: b. 1/1/23 – 4/30/23	104	*
Senior Yearling Heifer: b. 9/1/22 – 12/31/22	105	*
Cow with Natural Calf: b. 1/1/24 or after	106	*
Market Steers (Min. 800 pounds, under 24 months)	107	307
Market Heifers (Min. 700 pounds, under 24 months)	108	*
Feeders (heifer, bull, steer) b. 1/1/24 or after	109	309 (Steers)
Feeders (heifer, bull, steer) b. 9/1/23 – 12/31/23	110	310 (Steers)

Livestock Herdsmanship Awards

All beef cattle, sheep, and swine will be stabled by clubs within their species areas. Livestock exhibitors who maintain attractive and sanitary exhibits will be eligible for species specific herdsmanhip awards in addition to overall livestock herdsmanhip honors. Daily inspections to be made unannounced, after 10 a.m. (Sun., Mon., Tues., Wed.) All clubs, families, and individual members will be judged together. Ties will be broken on cleanliness of animals. Awards for each species: 1st - \$20; 2nd - \$15; 3rd - \$10; 4th - \$5; 5th - \$5.

**BEEF DIVISION - MEAT ANIMAL PROJECT CLASS
SHOW - MONDAY, AUGUST 12, 2024**

Locust Lane Limousin of Perry, will award a trophy to the Beef Bred Meat Animal Project Champion. Sharon True and Karen Duboy of Warsaw, will award a trophy to the Dairy Beef Meat Animal Project Champion. Reserve Champion Beef Bred Project award sponsored by Townline Limousin, Arcade. Reserve Champion Dairy Bred Project awards sponsored by Broughton Cattle Company, Silver Springs.

1. Cattle must have been entered in the Meat Animal Program by December 2nd for this class. Please refer to Meat Animal Guidelines available from the 4-H office for this project.
2. Beef and Dairy Beef meat animal projects must weigh between a minimum of 1,000 pounds and maximum of 1,600 pounds at the final weighing on August 10th to be eligible for the meat animal show and sale.

Classes

- 500 Beef Bred Meat Animal Showmanship – Senior (14 and over).
- 501 Dairy Bred Meat Animal Showmanship – Senior (14 and over).
- 502 Beef Bred Meat Animal Showmanship – Junior (13 and under).
- 503 Dairy Bred Meat Animal Showmanship – Junior (13 and under).
- 504 Beef Bred Meat Animal Project (classes will be divided by weight of animal).
- 505 Dairy Bred Meat Animal Project (classes will be divided by weight of animal).

SECTION 6: POULTRY

Section Superintendents: Katie Carpenter, Janet Schie

Premiums

Guarantee: none

Live Bird and Showmanship Points: Blue – 2pts; Red – 1.5 pts

Egg & Poster Points: Blue – 2.5 pts; Red – 2 pts; White – 1pt

Trios will receive double premium money.

The exhibitor of the Champion Standard Large Fowl will receive a trophy donated by the Walton Family. The Champion Standardbred Waterfowl will receive a trophy donated in the Memory of William Goewey. Champion Standard Bantam will receive a trophy donated by David E. Bensley, Alden. The Champion Egg Production Bird will receive a trophy donated in Memory of Harold Knapp. The Champion Meat Production Pair will receive a trophy donated by HLW Acres Poultry Processing, Attica. The Best of Show Bird will receive a trophy donated by All Bright Farms.

General Rules

1. Birds will be judge not only by the “Standard” for that bird but also on the knowledge of the exhibitor and the preparation of the bird for the show. Poultry will be judged on the group basis.
2. All birds exhibited in the show must have been raised, selected, and groomed by the exhibitor, prior to June 1st.
3. Exhibitors may not sell or advertise for sale, or in any other way remove animals from the exhibit.
4. Birds must be in show quality condition, clean, healthy, vigorous, mature, and fully feathered.
5. Birds with lice or mites are barred from the show.
6. Showmanship: Members are expected to know the proper methods of preparing birds for show, knowledge of handling and showing techniques, and a working knowledge of poultry management. Members should be prepared to answer questions in their areas posed by the judge. All exhibitors must participate in the appropriate showmanship class.
7. Exhibitors must bring birds to the fair between 10am and 1pm on show day, Saturday, August 10.
8. Judging will begin at noon.
9. Two entries may be made per variety per class but only three breeds may be shown per class by an exhibitor.
10. Birds must be entered in the proper class.
11. Members are limited to 15 entries in Classes 1-24. Superintendents may limit overall entries due to space availability.
12. Feed will be provided for poultry on exhibit. Exhibitors will be responsible for feeding and caring for their own animals daily.
13. Exhibitors should consider the possibility of exhibits being lost, strayed, or stolen during fair week. Care will be taken to prevent losses, but superintendents and the Fair Association cannot assume responsibility.
14. All poultry except waterfowl shall have originated from US pullorum-typhoid clean or equivalent flocks, or have a negative pullorum-typhoid test within 90 days of the Fair. The pullorum certificate must be sent in with the entries or brought to the fair with the birds.
15. All exhibitors should be present following the conclusion of the judging for the announcing of the champions.
16. Exhibitors should check in with superintendents who in turn will assign cages for the birds to be exhibited.
17. Birds may be removed after 12pm on Saturday, August 17th.
18. Cages must be cleaned by exhibitor upon removing the birds.
19. Failure to clean cages or to follow rules in general will result in no ribbons or premiums to the exhibitor.
20. All standard poultry and waterfowl to be exhibited (excluding Classes 7-12) must be listed in the American Standard of Perfection. Ducks and geese exhibited must be domesticated varieties.
21. All poultry exhibitors will be expected to work at least 2 - two hour shifts at the Fair in the poultry barn or 1 – four hour evening shift. (there should be no more than 2-3 youth per shift.)

Standard Breed Poultry Classes (Standard & Bantam Chickens and Turkeys)
Live Bird Classes (S=Standard, B=Bantam, T=Turkey)

1S, 1B, 1T	Cock	4S, 4B, 4T	Pullet
2S, 2B, 2T	Cockerel	5S, 5B, 5T	Young Trio (cockerel and 2 pullets)
3S, 3B, 3T	Hen	6S, 6B, 6T	Old Trio (cocks and 2 hens)

Egg Production Classes

Birds for egg production may be either purebred varieties or cross-bred stock

7	Hen	8	Pullet
---	-----	---	--------

Meat Production Classes (Non Auction)

Birds for meat production. May be either purebred varieties or cross-bred stock. (This includes turkeys.)

9	Fryer (8-12 weeks)	10	Roaster (12-20 weeks)	11	Fowl (over 20 weeks)
---	--------------------	----	-----------------------	----	----------------------

Egg and/or Meat Production

12	Commercial Trio (to consist of 3 birds)
----	---

Domestic Waterfowl (Ducks)

13	Old Drake	15	Old Duck
14	Young Drake	16	Young Duck

Domestic Geese

21	Old Gander	23	Old Goose
22	Young Gander	24	Young Goose

Pet Class

No more than 1 entry per exhibitor. Judged on cleanliness, handler skills and condition of the bird. Bird does not have to meet breed characteristics.

25	Chicken, Duck, Goose, or Turkey
----	---------------------------------

Poultry Demonstrations

- 26 Informal Presentation (These will be informal oral show and tell presentations designed to teach the public something about poultry. Premium: \$1.50 per presentation; maximum of 3 times.)
- 27 Formal Presentation (Refer to Section 17. Must be done in the youth building.)

Broiler Market Auction Classes (no guarantees or premiums) - Show - Saturday, July 27, Time - TBD

- 28 Broiler Pen (2 birds, 8 weeks old, please refer to Market Poultry Rules available in the 4-H office)
- 29 Market Poultry Novice Showmanship (first year members)
- 30 Market Poultry Junior Showmanship (13 years and under prior to Jan. 1)
- 31 Market Poultry Senior Showmanship (14 years and over prior to Jan. 1)

Poultry Showmanship

(20% of how bird has been prepared, including cleanliness and proper trimming. 80% on how the exhibitor shows the bird including: use of correct procedures, control of the bird, proper attire of exhibitor, exhibitor's knowledge of poultry and industry)

- 32 Novice Showmanship (1st year in the poultry project)
- 33 Junior Showmanship (13 years and under prior to Jan. 1)
- 34 Senior Showmanship (14 years and over prior to Jan. 1)
- 35 Super Showmanship (previous winners of the Senior Class plus current winners of classes 32, 33, 34) trophy donated by Merle Poultry Farms (Milton Merle) of Attica.

Egg & Poster Classes

One entry can be made in each class. Egg entries consist of one dozen eggs. Eggs will be judged in accordance to State Grading. Eggs should be fresh, uniform in size, shape and color. Emphasis should be placed on interior quality.

- 36 Eggs – Large, 24-27 oz. per dozen
- 37 Eggs – Medium, 21-23oz. per dozen
- 38 Eggs – Small, 18-21oz. per dozen
- 39 Eggs – Bantam, Under 18 oz. per dozen
- 40 Poster (Posters must be at least 28"x22" made on poster or foam core board. Subject must deal with poultry: Feeding, housing, breed facts, etc.) Posters will be on display all week in the poultry barn.

MERIC Builders Inc.

General Contracting

Andrew R. Rogers
Owner
716-560-8688

3797 Block Rd.
Delevan, NY 14042

MER3281@gmail.com



General Construction Contractor

SJF CONSTRUCTION, INC.



FOR ALL YOUR AGRICULTURE NEEDS:

- Concrete bunks, manure storage, freestall and milking parlor concrete
- Excavation and drainage

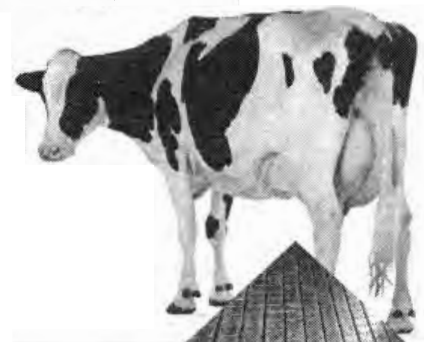

Now Offering:

Diamond Cut Grooving to New or Existing Concrete Floors

- Create 'Cow Friendly' concrete floor
- Helps prevent injuries

585-547-9490

Email: info@sjfconstructioninc.com

Web: www.sjfconstructioninc.com

Cloverbud Classes

- 41 Cloverbud Exhibit: consists of one bird (Standard or Bantam) for exhibit only; no points or premiums, includes showmanship.

SECTION 7: RABBITS, CAVIES & PETS

Section Superintendents: 4-H Rabbit Club Leaders

Premiums

Guarantee: none

Rabbit Points: Blue – 2.5 pts; Red – 2 pts

Cavy Points: Blue – 2 pts; Red – 1.5 pts

Showmanship Points: Blue – 3 pts; Red – 2 pts; White – 1pt.

General Rules

1. Rabbits and Cavies will be judged on a modified group basis.
2. All excellent rabbits and cavies will receive a blue ribbon and premium and will be judged as to 1st, 2nd, 3rd place, etc. Good rabbits and cavies will receive a red ribbon and premium.
3. Awards, courtesy of the Rabbit Ears 4-H Club, will be awarded to excellent, best of breed winners from rabbit and cavy classes.
4. Exhibitor of Best of Show rabbit from breed classes will receive a trophy donated by Reisdorf Brothers Inc., North Java.
5. Exhibitor of Best Reserve Rabbit in Show from breed classes will receive a trophy donated by Maplewood Farms, Attica.
6. Exhibitor of Best Pet Rabbit will receive a trophy donated by Sinclair Pharmacy, Warsaw.
7. Entries will be limited to six entries per exhibitor in Classes R1 through R12, with a maximum of two entries per class. Only one entry can be made in the pet class provided cage space is available.
8. Feed will be provided for all rabbits and cavies on exhibit. Exhibitors will be responsible for the daily feeding and care of their exhibit animals. Exhibitors may provide their own water bottles (at their own risk.)
9. Exhibitors should consider the possibility of exhibits being lost, strayed, or stolen during Fair Week. Care will be taken to prevent the losses but superintendents and the Fair cannot assume responsibility.
10. No padlocks are allowed on cages.
11. All exhibitors must be present at judging unless excused by the superintendent.
12. All exhibitors must be ages 8 through 18 prior to January 1, year of the fair.
13. Entries in classes R1-R10 and C1-C6 must be representative of an American Rabbit Breeders Association recognized breed. Superintendents will determine this.
14. All crossbred rabbits and cavies and those not representative of a breed will be entered in the pet class.
15. No nursing bunnies or cavies allowed.
16. Exhibitors entering classes R1-R10 and C1-C6 (breed classes) may enter a pet in classes R11 and R12 provided cage space is available.
17. All rabbits and cavies must have been owned and cared for by the exhibitor since June 1, year of the Fair.
18. Rabbits and cavies must arrive between 9am and 12pm on Sunday, August 11th to be health checked in the show arena and must remain until 12pm on Saturday to receive premium money.
19. Animals must be health checked before being caged.
20. Rabbit exhibitors must participate in a rabbit showmanship class. Cavy exhibitors must participate in a cavy showmanship class.
21. Rabbit and cavy exhibitors must attend a 4-H showmanship clinic prior to the fair.
22. It is recommended that rabbits be permanently tattooed in the left ear.
23. All rabbit and cavy exhibitors will be expected to work at least 2 - two hour shifts at the Fair in the poultry barn or 1 – four hour evening shift. (there should be no more than 2-3 youth per shift.)
24. Only Blue Award animals will be considered for Rosette ribbons.

Sunday, August 11, 2024 - Show Schedule

9am – 12pm Check-in 12 pm Show Starts with Showmanship followed by breed classes

RABBIT CLASSES**Classes R-1 through R-6 are for Commercial Breeds**

R-1	Senior Buck, 6-8 months and over	R-4	Intermediate Doe, 6-8 months
R-2	Senior Doe, 6-8 month and over	R-5	Junior Buck, 3-6 months
R-3	Intermediate Buck, 6-8 months	R-6	Junior Doe, 3-6 months

Classes R-7 through R-10 are for Fancy Breeds

R-7	Senior Buck, over 6 months	R-9	Junior Buck, under 6-8 months
R-8	Senior Doe, over 6 months	R-10	Junior Doe, under 6-8 months

Classes R-11 through R-12 are for Pet Care Project Rabbits (pets judged only on health, condition, and cleanliness)

- R-11 Buck, any age
- R-12 Doe, any age
- R-13 Doe and Litter, young must be 5 weeks old. Must be ARBA breeds, no crossbreed rabbits. Limit of one entry per exhibitor.

Fancy Breeds are: Angora (English or French), Chionchilla Standard, Dutch, Dwarf Hotot, English Spot, Florida White, Harlequin, Havana, Himalaya, Lilac, Lop Holland or Mini, Netherland Dwarf, Polish, Rex, Rhinelander, Sable, Silver, Tan, Satin Angora, Mini Rex, Jersey Wooly. Most other breeds are commercial breeds (6 class rabbits).

RABBIT SHOWMANSHIP

Judging is based on the following: 40% How well the rabbit has been prepared for show including cleanliness and proper trimming. 60% How well the exhibitor shows the rabbit including 1. Use of correct procedures. 2. Control of the rabbit by the exhibitor. 3. Proper attire. 4. Skill in showing rabbit to the best advantage. Breed character is not a factor in the showmanship contest.

- R-14 Novice Rabbit Showmanship (exhibitor's 1st year showing at the fair) Trophy donated by Tackbary Trophies.
- R-15 Junior Rabbit Showmanship (Exhibitors 13 years of age or under prior to Jan 1) Trophy donated by Merlau Bother Dairy Farm (Doug & Gary), Java Center
- R-16 Senior Rabbit Showmanship (Exhibitors 14 years of age and older prior to Jan 1) Trophy donated by Blaisdell Family

CAVIES

Best of Show Cavy trophy donated by Ellen Chandler, Arcade in memory of Bob Chandler. Reserve of Show Cavy trophy donated by Price Family, North Java.

- C-1 Senior Boar, 6 months and older – 30 ounces or more
- C-2 Senior Sow, 6 months and older – 30 ounces or more
- C-3 Intermediate Boar, 4 months but under 6 months – 22 ounces but under 30
- C-4 Intermediate Sow, 4 months but under 6 months – 22 ounces but under 30
- C-5 Junior Boar, under 4 months – under 22 ounces
- C-6 Junior Sow, under 4 months – under 22 ounces
- C-7 Pet Cavies (Male or Female, judged only on health, condition, cleanliness. Exhibitors in C-7 may enter C-1 through C-6 provided cage space is available.)

CAVY SHOWMANSHIP

Judging is based on the following: 40% How well the rabbit has been prepared for show including cleanliness and proper trimming. 60% How well the exhibitor shows the rabbit including 1. Use of correct procedures. 2. Control of the rabbit by the exhibitor. 3. Proper attire. 4. Skill in showing rabbit to the best advantage. Breed character is not a factor in the showmanship contest.

- C-8 Novice Cavy Showmanship (exhibitor's 1st year showing at the fair) Rosette ribbon award.
- C-9 Junior Cavy Showmanship (Exhibitors 13 years of age or under prior to Jan 1) Trophy donated by the Nenno Family (Kassandra & Nicholas) of Bliss
- C-10 Senior Cavy Showmanship (Exhibitors 14 years of age and older prior to Jan 1) Trophy donated by Pierce Milling, Delevan

POSTERS, PRESENTATIONS & CLOVERBUD EXHIBITS

- R-17 Poster (Posters must be at least 28"x22" made on poster or foam core board. Subject must deal with poultry: Feeding, housing, breed facts, etc.) Posters will be on display all week in the poultry barn.
- R-18 Informal Presentation (These will be informal oral show and tell presentations designed to teach the public something about rabbits or cavies. Premium: \$1.50 per presentation; maximum of 3 times.
- R-19 Formal Presentation (Refer to Section 17. Must be done in the youth building.)
- R-20 Cloverbud Exhibit: consists of one Rabbit or Cavy for exhibit only; no points or premiums, includes showmanship.

SECTION 8: HORSES

Section Superintendent: Sarah Clark

Top 5 blue awards will receive premium points as follows: 1st, 4 points; 2nd, 3; 3rd, 2; 4th, 1; 5th, 1
Stabling Guarantee: \$8.50

In the showmanship at halter classes, blue ribbon winners will receive 2 points; red ribbon winners, 1 point. Each point will be worth premium money, depending on available funds. Cloverbud classes are not eligible for premium monies or placement ribbons but are for exhibition only.

POINTS FOR HIGH-POINT RIDER TROPHIES: Daily high-point trophies will be figured on the first 6 places as follows: 1st, 6 points; 2nd, 5; 3rd, 4; 4th, 3; 5th, 2; 6th, 1. The top ten blue awards in each class will be used to determine the high point rider of the week. All horse trailers must be parked in the far horsemen's parking lot behind horse barn #2. Judging will begin Monday starting at 8:30 am. Exhibitors must check in at the entry booth to receive their show numbers. No stallions may be shown except in the foal and yearling classes. Danish judging rules will be utilized.

STABLING AND HERDSMANSHIP AWARDS -All horses and ponies, including foals and yearlings, must be stabled from Monday at 4pm until 4pm Wednesday to receive stabling guarantee. Box stalls will be available to exhibitors on a first come first served basis according to when the complete entry with health papers is received at the 4- H office. Requests for more than one stall may be made and will be honored if there is room for all exhibitors. If stable facilities cannot accommodate all entries, each exhibitor will be allowed to stable one horse only. Horses will be stabled by clubs and club areas will be scored twice daily. The top five classes receive cash awards of 1st, \$15; 2nd, \$10; 3rd, \$5; 4th, \$5; 5th, \$5. Exhibitors not in a club or enrolled in a dub with fewer than 3 exhibitors will be scored as individuals (Independent members that are siblings will be considered as one exhibitor.) and will receive cash awards of 1st, \$5; 2nd, \$4; 3rd, \$3.

General Rules:

1. Only horses, ponies, donkeys, and mules who were registered with the 4-H office by June 1 may be exhibited in this show. Youth may only participate in pre-registered classes. NO additional entries accepted. Entries with health papers are due to the 4-H office by July 15th.
2. A horse or pony may enter a specific numbered class only once.
3. An exhibitor may have only one entry per class except in conformation classes where two entries are allowed. Second entry must be shown by person of 4-H age.
4. Showmanship at halter is an optional class.
5. In classes that have fewer than three entries, the contestants will be moved to another section of a similar class if available. However, for example, Horse foals will be shown even if there is only one entry, because there is no other place to show them.
6. Donkeys and mules may be entered in all appropriate performance classes. If there are sufficient numbers, the classes will be split.
7. Ponies may only enter designated pony classes plus trail, showmanship at halter, egg and spoon, and costume. If ponies do not have an official measurement on file with the 4-H office, they will be measured at the Wyoming County Fair Monday morning to verify height. This measurement will be the basis for determining class. If 5 or less ponies register for 4-H participation, the classes will be scratched and youth will be moved to their respective junior or senior division. A rider must choose to ride either in the pony, junior or senior division.
8. Leadline participants are limited to enrolled 4-H members ages 5-7 by 1/1 of the program year. They are limited to participating in the leadline classes on Tuesday (Western show day).
9. If you participate in the walk-trot, walk-jog classes, or novice classes you are limited to fitting and showing, trail, driving and costume.
10. Walk-trot and walk-jog classes are limited to first- or second-year riders, ages 12 and under. (Evaluation Discretion)
11. If an exhibitor rides in the Junior or Senior Division at the Qualifying Show, they cannot ride walk-trot or novice at the fair.
12. A rider may only ride one equine per division.
13. All classes are subject to change due to conditions.
14. In pairs class, at least one rider must be formally entered.
15. Classes will be split if there are over 20 riders.
16. All costume class entries must be to the entry booth by 10am Tuesday of the Western show.
17. Horse and rider combinations will be screened for entry in Huntseat over fences classes. Screening will be by the judge during warm ups on show day.
18. If a rider receives a high point trophy in the walk/trot or novice class the previous year, they must move up to the next class level the following 4-H year.
19. Any display of unsportsmanlike behavior on the part of the spectators, parents, or exhibitors will cause the offender to be excused from the area. There is to be no coaching from anyone on the sidelines.
20. All horse trailers must be parked in the far horsemen's parking lot behind horse barn #2.
21. Judging will begin Monday starting at 8:30 am. Exhibitors must check in at the entry booth to receive their show numbers.
22. No stallions may be shown except in the foal and yearling classes.
23. **N.Y.S. 4-H Horse Show rules will be used unless indicated otherwise in the Fair book.**

County Horse Certification Rules

1. Project horses must be certified by June 1st in the 4-H office.
2. If several children in a family have the same horse certified in their names, they can all use the horse, but in different performance classes. For example, John rides the horse in Western Pleasure, Sue rides it in Western Equitation (NO on John riding Junior Western Pleasure and Sue riding in Senior Western Pleasure).
3. If you lease a horse, the leased horse MUST be used in all riding classes that you participate in.
4. If a 4-H'er owns a horse and certifies it, another youth from the community could lease that horse (if they don't own one.) Both 4-H'ers could ride the horse, but it has to be in different show divisions. For example, Joe rides the horse in Gymkhana, Sam rides it in the Western Division.
5. First and second year riders, aged 12 and under, can ride in Walk-Trot, Walk-Jog class. They can use any certified horse (certified by themselves or any other 4-H'er) in any walk-trot, walk-jog class. Novice and Leadline riders may also use any certified horse.
6. One certificate is required for each individual rider/horse combination to be on file at the 4-H office.



HLW ACRES
Poultry Processing
 Also selling Beef, Pork, Goat, Chicken, Turkey & Rabbits
 Hermann & Laura Weber & Family
 1727 Exchange St. Road • Attica, NY 14011
 585-591-0795



PIKE VALLEY MAPLE
ROGER AND KONNER STERRY
 PIKE, NY
 716-560-3439



ELITSAC
 Inc.
WE DELIVER TO YOUR SITE

- Pole Barn Material
- Roofing
- Insulation
- Plywood
- Drywall
- Masonry Products
- Metal Roofing
- Metal Siding
- Millwork
- Hardware
- Power Tools
- Roof Trusses
- Vinyl Replacement Windows
- Paint

Fax 585-493-3323 or CALL FOR QUOTES

493-2628
 Over 70,000 items available at our website
www.elitsac.com

1-800-438-0174

TOOL & EQUIPMENT RENTALS
 103 S. MAIN ST., CASTILE, NY



DISABILITY SERVICES
 Serving our community for over 60 years



ArcGLOW.org
(585) 658-2828

KidStart (Early Intervention/Preschool/Head Start), Vocational Services, Day Habilitation, Business Services, Residential Options, Family Support, Community Services, Recreation, Transportation, Clinical Services, Self-Direction



BUSINESS SERVICES
Working For You!

HILLTOP PRINTSHOP
 3 East State St., Mount Morris

- High-quality digital print solutions
- Full service printing and bindery
- Specialty folded manuals, books, booklets, brochures, notepads, newsletters, postcards, rack cards, carbonless NCR Forms, business cards, and more!

awoodhouse@ArcGLOW.org
 (585) 658-3311 ext. 2201

FINDERS KEEPERS THRIFT STORE
 47 Main St., Mount Morris

- Quality items at exceptional value
- Large selection of used furniture, clothing, home goods, holiday items, small appliances and more
- Accepting donations of the items listed above and much more

ASSEMBLY & PACKAGING
 3 East State St., Mount Morris and 215 Washington St., Albion

- Top levels of performance, quality and value to our customers
- Economical alternative to managing these processes in-house, save time, money and stress

BOTTLE & CAN RETURN
 3 East State St., Mount Morris

- Fast & friendly service
- Instant cash or drop off available
- Pick-up service for local businesses
- Offers donation options in support of The Arc's mission, or many other non-profit organizations!



Thank you to all 4-H horse program trophy donors! All donors will be acknowledged in the daily show programs along with speaker announcements at the fair. The High Point Individual of the week will receive a belt buckle donated in memory of Jack Bridgman.

Points will be given for the top ten blue awards in each class.

**4-H Horse Show Classes • Monday, August 12th
9:00 am – Gymkhana • All horses in place by 4 pm**

**All exhibitors must wear approved protective head gear in all classes.
Riders must show their helmets when they pick up their show numbers at the entry booth the morning of the shows.**

Gymkhana ponies – 14.2 hands or less.
Juniors – 13 and under prior to 1/1, year of fair
Seniors – 14 and over prior to 1/1, year of fair

Classes:

Gymkhana Division (Monday)

M-1 Walk-Jog Cloverleaf Barrels	M-13 Pole Bending Pony	M-25 Cloverleaf Barrels Pony
M-2 Novice Cloverleaf Barrels	M-14 Straight Barrels Sr.	M-26 Flying W Senior
M-3 Walk-Jog Straight Barrels	M-15 Straight Barrels Jr.	M-27 Flying W Junior
M-4 Novice Straight Barrels	M-16 Straight Barrels Pony	M-28 Flying W Pony
M-5 Walk-Jog Pole Bending	M-17 Texas T Senior	M-29 Keyhole Senior
M-6 Novice Pole Bending	M-18 Texas T Junior	M-30 Keyhole Junior
M-7 Walk-Jog Figure 8	M-19 Texas T Pony	M-31 Keyhole Pony
M-8 Novice Figure 8	M-20 Quadrangle Barrels Sr.	M-32 Figure 8 Senior
M-9 Egg & Spoon Senior Horse & Pony	M-21 Quadrangle Barrels Jr.	M-33 Figure 8 Junior
M-10 Egg & Spoon Junior Horse & Pony	M-22 Quadrangle Barrels Pony	M-34 Figure 8 Pony
M-11 Pole Bending Sr.	M-23 Cloverleaf Barrels Senior	M-35 Can Race Senior
M-12 Pole Bending Jr.	M-24 Cloverleaf Barrels Junior	M-36 Can Race Junior

Gymkhana will end at 5 pm regardless of the progress of the show. No guarantee that all games will be competed. Classes will be run in order listed unless changed by show management.

Tuesday, August 13th

9:00 am – Trail, Showmanship at Halter, Versatility, and Driving
Followed by Western Performance and Costume Class

**All exhibitors must wear approved protective head gear in all classes.
Riders must show their helmets when they pick up their show numbers at the entry booth the morning of the shows.**

Trail Class: 9 am-2 pm in horsemen's parking lot

Western (Tuesday)

T-1 Trail Sr.	T-7 Showmanship at Halter Novice	T-13 Cloverbud Lead Line Figure 8 Barrels
T-2 Trail Jr.	T-8 Showmanship at Halter Walk/Trot, Walk/Jog	T-14 Driving Pleasure Ponies
T-3 Trail Novice	T-9 Versatility – Jr., Sr., Pony	T-15 Driving Pleasure Light Horse
T-4 Trail Walk/Trot, Walk/Jog	T-10 Cloverbud Lead Line Rail Class	T-16 Driving Pleasure Draft Horse
T-5 Showmanship at Halter Sr.	T-11 Cloverbud Lead Line Cloverleaf Barrels	T-17 Driving Pleasure Donkey/Mule
T-6 Showmanship at Halter Jr.	T-12 Cloverbud Lead Line Straight Barrels	T-18 Reinsmanship
		T-19 Driving Obstacles

Western Performance

Ponies – 14.2 hands maximum • Horses – over 14.2 hands
All prior to 1/1, year of fair
Juniors – 13 and under • Seniors – 14 and over

T-20 Walk-Jog Equitation	T-26 Western Equitation Horses Sr.	T-32 Command Sr. Horse & Pony
T-21 Walk-Jog Pleasure	T-27 Western Equitation Horses Jr.	T-33 Command Jr. Horse & Pony
T-22 Walk-Jog Command	T-28 Western Equitation Pony	T-34 Pairs Sr. Horse or Pony
T-23 Novice Equitation	T-29 Western Pleasure Horses Sr.	T-35 Pairs Jr. Horse or Pony
T-24 Novice Pleasure	T-30 Western Pleasure Horses Jr	T-36 Costumes (All Divisions) – Humorous, Creative, Patriotic, 4-H Spirit
T-25 Novice Command	T-31 Western Pleasure Pony	

Wednesday, August 14th
9:00am – Conformation and English Performance

Jumping classes will perform before conformation classes. In case of inclement weather, they will switch to the end of the show day.

All exhibitors must wear approved protective head gear in all classes.
Riders must show their helmets when they pick up their show numbers at the entry booth the morning of the shows.

Classes:

English (Wednesday)

W-1 Foals Foaled '24

W-2 Yearlings Foaled '23

W-3 Two Year Old Foaled '22

English Performance

Ponies - 14.2 hands and under • Horses-over 14.2 hands

Juniors – 13 & under prior to 1/1, year of fair • Seniors – 14 & over prior to 1/1, year of fair

Flat – no jump

Over fences – jump course not to exceed 3 feet for Sr. Riders on horses or 2.5 feet for Jr. Riders on horses and 2 feet for ponies.

W-4 through W-15 riders must choose either crossrails OR over fences classes (not both)

W-4 Hunt Seat Equitation over Crossrails Horse Sr.

W-10 Hunt Seat Equitation over Fences Horse Sr.

W-5 Hunt Seat Equitation over Crossrails Horse Jr.

W-11 Hunt Seat Equitation over Fences Horse Jr.

W-6 Hunt Seat Equitation over Crossrails Pony

W-12 Hunt Seat Equitation over Fences Pony

W-7 Working Hunter over Crossrails Horse Sr.

W-13 Working Hunter over Fences Horse Sr.

W-8 Working Hunter over Crossrails Horse Jr.

W-14 Working Hunter over Fences Horse Jr.

W-9 Working Hunter over Crossrails Pony

W-15 Working Hunter over Fences Pony

W-16 Walk-Trot Equitation

W-28 Road Hack Hunt & Saddle Seat Horse Pony Sr.

W-17 Walk-Trot Pleasure

W-29 Road Hack Hunt & Saddle Seat Horse Pony Jr

W-18 Walk-Trot Command

W-30 Saddle Seat Equitation Horse & Pony

W-19 Novice Equitation

W-31 Saddle Seat Pleasure Horse & Pony

W-20 Novice Pleasure

W-32 Park Horse, Horse & Pony, Sr. & Jr.

W-21 Novice Command

W-33 Sr. Command Saddle & Hunt Seat Horse & Pony

W-22 Hunt Seat Equitation on Flat Horse Sr.

W-34 Jr. Command Saddle & Hunt Seat Horse & Pony

W-23 Hunt Seat Equitation on Flat Horse Jr.

W-35 Pairs Horse & Pony Sr.

W-24 Hunt Seat Equitation on Flat Horse Pony

W-36 Pairs Horse & Pony Jr.

W-25 Hunt Seat Pleasure on Flat Horse Sr.

W-37 Hunter Hack Horse Sr.

W-26 Hunt Seat Pleasure on Flat Horse Jr.

W-38 Hunter Hack Horse Jr.

W-27 Hunt Seat Pleasure on Flat Horse Pony

W-39 Hunter Hack Pony

SECTION 9: DOG CARE AND OBEDIENCE

Section Superintendent: Sarah Clark

Dog Show: Saturday, August 10th • Rally Obedience, Noon • Agility (following Rally) approximately 2:00 pm

Sunday, August 11th, 2pm • Dog Obedience Show

Class D-1 awards: first blue, \$2.50; second, \$2.00; third, \$1.50.

For all other classes, awards will be blue, 5 points; red, 4 points; white, 3 points. Each point will be worth premium money, depending on available funds.

A 4-H member in the dog care and obedience project will be eligible to compete if he or she has a dog about 6 months old or older. All dogs must have been vaccinated for rabies within the last 3 years. Dogs vaccinated for rabies under one year of age, must be revaccinated the second year. It is also recommended that dogs have been immunized against distemper, hepatitis, leptospirosis, and parvo virus. Any of the above diseases could kill your dog. A copy of the rabies certificate must be on file in the 4-H office on any dog to be shown at the Wyoming County Fair.

A member may not enter more than two obedience classes in Class D-2 through D-7. A dog may be entered in one obedience class only, in classes D-2 through D-7. Dogs that have a CD title may compete in advanced novice, graduate novice or open A. Class D-8 is for dogs that have registered their CD title.

Severe physical correction or aggression of a dog (in or out of the ring) is not allowed and will result in complete dismissal from the show if it occurs. Dogs showing discomfort or pain will be excused. Unsportsmanlike conduct from any youth will result in a warning, and depending on severity dismissal from the ring.

A dog may be entered even though it isn't family owned if such dog is registered with the 4-H educator before May 1 and approved. Female dogs in heat may be shown but they must be confined until asked to come to the ring.

Class D-1 may be entered by any enrolled 4-H'er who has received some training in grooming and handling (no formal obedience class required).

In order for a dog and 4-H member to compete in the trials and at the fair, they must have completed and graduated from a 9 week 4-H Dog Obedience in that given year and participate in one of the two trials offered the same year. (Dogs can be graduated at graduation or at the trials, but not at the fair).

In order to qualify for Rally Obedience at the County Fair, youth must have worked with your obedience instructor, and be pre-approved to participate at the fair. In order to qualify for Agility, youth must have completed a beginner obedience program, and participated in agility practice for a season. A 6 foot lead and a training, flat buckle or martingale collar are required for obedience classes.

Dog Obedience Classes

D-1	Grooming and handling - beginners	D-8	Novice A
D-2	Grooming and handling - experienced exhibitors	D-9	Novice B
D-3	Beginner A (first year dog project members, all on lead)	D-10	Advanced Novice
D-4	Beginner B (returning student or dog, on lead)	D-11	Graduate Novice (w/dumbbell)
D-5	Beginner C (AKC rules, some off lead)	D-12	Open
D-6	Graduate beginner A	D-13	Brace class
D-7	Graduate beginner B	D-14	Four Man Team

Agility Classes

D-15	Pre Novice I Agility (without treat)	D-17	Novice Agility
D-16	Pre Novice II Agility (2nd year of Agility, w/o treat)	D-18	Open Agility
		D-19	Excellent Agility

Rally Classes

D-20	Rally Obedience Novice A	D-23	Rally Obedience Advanced
D-21	Rally Obedience Novice B	D-24	Rally Obedience Excellent
D-22	Rally Obedience Intermediate Advanced	D-25	Rally Obedience Master

State Fair selections will be made at the trials held before the Fair. To be considered for the State Fair, you must graduate your dog, attend one of the trials, participate at County Fair. Exhibitors must provide their own transportation. Anyone who is selected for State Fair and agrees to attend but does not participate for reasons other than illness will not be eligible to compete at State Fair in the future. To participate in agility at the State Fair, you must have graduated from obedience and participated in agility at the County level for 2 years.

Trophies will be awarded to the winners in all classes.

SECTION 10: HORTICULTURE

Superintendent: Sarah Clark

AREA 1: VEGETABLES & FRUITS

Placings will be made on the group award basis according to the following standards:

Excellent (blue ribbon) 2 pts.: clean, free from injury; uniform in size, shape and color; of the best market size and quality; true to variety type.

Good (red ribbon) 1 ½ pts.: clean, free from damage, fairly uniform in size, shape and color; of good market size and quality.

Worthy (white ribbon) 1 pt.: fairly clean; free from serious damage; fairly uniform in size, shape and color; of fair market size and quality.

No award; dirty, seriously damaged by disease, insects or mechanical means; extremely different in size, shape or color, not satisfactory market size. (One or a combination of the above points may make an exhibit undesirable).

Kind and variety of vegetable must be named on double entry card; if not, judge may disqualify exhibit.

Class

- V-1 Beans, green snap, 5 pods in edible condition
- V-2 Beans, yellow snap, 5 pods in edible condition
- V-3 Beans, small lima, 5 green pods containing edible beans, such as thoro-green
- V-4 Beans, snap, pole or vine type, 5 pods in edible condition
- V-5 Beets, 3 tops cut off to approximately 1', tap root left on, clean, uniform, any garden variety
- V-6 Broccoli, 1 head or bunch of small heads, 6" in diameter
- V-7 Cabbage, 1 head, red variety with wrapper leaves
- V-8 Carrots, 3, tops cut off to approximately 1 inch, clean uniform, any variety
- V-9 Cauliflower, 1 head, leaves cut off just above head, any variety
- V-10 Celery, 1 plant, any green variety, roots off
- V-11 Chard, 1 plant, roots off, any garden variety
- V-12 Cucumber, 5, small pickling uniform in size, under 3" long, pickling variety only
- V-13 Cucumber, 2, slicing condition, 5" or longer, 2" or less in diameter, slicing variety only
- V-14 Cucumber, 3, for dill pickles, 3 to 4 inches pickling variety or lemon (bulb cukes)
- V-15 Dill, bunch of 3 seed heads, in transparent bag
- V-16 Eggplant, mature, any variety

SEDAM TIRE

Farm & Fleet Service | Full Service Auto Shop



We have tires for all your needs!

BRIDGESTONE

Firestone

GOODYEAR

... and so many more!

585-237-2124

3165 Route 246 | Perry, NY 14530

www.SedamTire.com  



Good Luck to all 4-H'ers!

OFFICE OF THE SHERIFF WYOMING COUNTY

David P. Linder
Sheriff

DLINDER@WYOMINGCO.NET

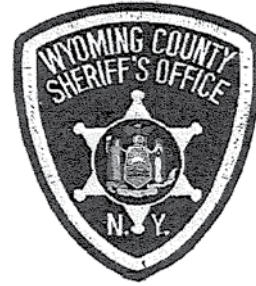

COLIN P.B. REAGAN
Undersheriff

CREAGAN@WYOMINGCO.NET

151 North Main Street
Warsaw, NY 14569

Emergencies:
(585) 786-2255

Administration:
(585) 786-8989

4-H'ers

Have a fantastic Fair Week,
full of excitement,
friendship and learning.

Meghan & Rick Hauser

Oakland Lodge

No. 379, F. & A.M
1 Main St., Castile, NY



*Congratulations
to all 4-H participants
Good Luck at the fair*

- V-17 Endive, 1 plant, clean roots off
 V-18 Kale, 1 plant, roots off
 V-19 Lettuce, 1 plant, any variety, roots off
 V-20 Lettuce, head, 1, roots off
 V-21 Muskmelon of honey dew melon, 1 mature, any variety
 V-22 Onions, 3 mature, tops cut to 3" long, roots cut to 1" long, not peeled, clean, dried
 V-23 Onions, 6 green bunching type, tops on, trimmed evenly
 V-24 Parsley, 1 bunch, roots off, washed and yellow leaves removed
 V-25 Parsnips, 3, tops cut off to approximately 1", any variety
 V-26 Peas, 5 pods, edible
 V-27 Peppers, sweet, 2, any variety
 V-28 Peppers, hot, 2
 V-29 Potatoes, Superior, 3 tubers, clean and uniform
 V-30 Potatoes, Katahdin, 3 tubers, clean and uniform
 V-31 Potatoes, Monona, 3 tubers, clean and uniform
 V-32 Potatoes, Rosa, 3 tubers, clean and uniform
 V-33 Potatoes, Norchip, 3 tubers, clean and uniform
 V-34 Potatoes, Norland, 3 tubers, clean and uniform
 V-35 Potatoes, Chieftan, 3 tubers, clean and uniform
 V-36 Potatoes, Atlantic, 3 tubers, clean and uniform
 V-37 Potatoes, any other variety, 3 tubers, clean and uniform
 V-38 Pumpkin, pie, 1
 V-39 Patio-container vegetable exhibit (container grown vegetable 3 entries maximum)
 V-40 Radish, 5, uniform, mature, any variety,
 V-41 Rutabagas, 1, tops off, any variety
 V-42 Pumpkin, 1, any variety
 V-43 Spinach, common, 3 plants, clean, roots off
 V-44 Spinach, half pound bunch of tips, not over 6" long, New Zealand
 V-45 Squash, summer, 2, young, skin tender, not hardened, yellow varieties as straightneck, yankee, hybrid, etc.
 V-46 Squash, summer, 2, young, skin tender, not hardened, green varieties as cocozelle, zucchini
 V-47 Squash, summer, 2, shells not hardend, any other variety
 V-48 Squash, butternut, 1, stem on, mature
 V-49 Squash, acorn or table green, 1, dark green, stem on
 V-50 Squash, 1, winter, any other variety
 V-51 Squash, 1, soft round stem (hubbard)
 V-52 Strawberry plant, with runners, potted by Aug. 1
 V-53 Sweet corn, 3 ears, husks removed on one side of ear, any variety
 V-54 Tomatoes, green, 3, over 2 1/2" in diameter, any round variety, stems off
 V-55 Tomatoes, ripe, 3, any variety, stems off
 V-56 Tomatoes, cherry or grape, ripe, 5, any variety, stems off
 V-57 Turnips, 3, tops cut off to approximately 1", clean, any variety
 V-58 Watermelon, 1, mature, any kind
 V-59 Any other vegetable, not listed (5 entries max.)
 V-60 Early apples, any variety, 3/plate, named, one entry
 V-61 Fall apples, any variety, 3/plate, named, one entry
 V-62 Late apples, any variety, 3/plate, named, one entry
 V-63 Pears, any variety, 3/plate, named, one entry
 V-64 Peaches, any variety, 3/plate, named, one entry
 V-65 Edible herbs, 3 to 5 stems (max. 5 entries)
 V-66 Blueberries, ½ pint
 V-67 Any other fruit, not listed, (3 entries max.)

Vegetable Art:

Vegetable art is concerned with looking at vegetables as a supply of unlimited shapes and colors for art material. Use vegetables or parts of vegetables to form or help make up your artwork. Stiff wire or thin wooden applicator sticks may be used to hold vegetables together.

- V-68 Vegetable art, for junior members (9-13 yrs. Old prior to Jan 1, year of the Fair), two entries allowed
 V-69 Vegetable art, for senior members (14 yrs. Old and over prior to Jan 1, year of the Fair), two entries allowed
 V-70 Variety family vegetable basket. Basket of at least five different kinds of vegetables. Judged on quality of vegetables and attractiveness of display. Excellent, 6 pts; good, 4 pts; worthy, 3 points
 V-71 Three sisters class. 12 pods of beans, 5 ears of corn, 1 squash. Excellent, 4 pts; good, 3 pts; worthy, 1 pt.
 V-72 Pumpkin, any variety, largest by weight, 75 lbs. and up; excellent, 6 pts; 50-74 lbs.: good, 4 pts; 49 lbs and under, worthy, 3 pts.
 Heaviest pumpkin by weight will receive 5 extra points

V-73 Giant vegetable class – an exhibitor may enter up to 4 different classes of vegetables from the list below (one specimen of each vegetable). Entries must be clean and of sound quality. Snapbean, cucumber, corn; entries will be judged by length. Beer, broccoli, cabbage, carrot, cauliflower, muskmelon, onion, pepper, potato, radish, rutabaga, summer squash, tomato, turnip, watermelon, winter squash; entries will be judged by weight. The longest or heaviest vegetable of each species will receive a blue award. Other entries will receive a red or white award. (No pumpkins)

V-74 Completed garden record: Excellent, 6pts; good, 4 pts; worthy, 3 pts.

Market Vegetable and Field Crop Classes

- Sample of hay must be well cured, not moist
- Grasses, Legumes, and Silage crops will be judged on the basis of their values as forage or silage.
- Exhibits should be displayed in either tightly packed, clean baskets or slice of bale with approximately dimension 8x10x14, or as directed.
- Feeds suitable for a 4-H animal project. Nutritional value and use of each sample must be described.

Excellent, 2 pts; good, 1 1/2 pts; worthy, 1 point

V-75 Beans, dry shell, any variety commonly grown as field beans, shown in half-gallon size containers

V-76 Beans, snap, four-quart basket

V-77 Cucumbers, slicing, eight quart basket

V-78 Cucumbers, pickling, four quart basket

V-79 Potatoes, 15 tubers, any variety

V-80 Sweet corn, 25 ears, displayed in market basket or mesh bag

V-81 Oats - 1 peck

V-82 Wheat - 1 peck

V-83 Any other small grains

V-84 Field Corn - 3 years

V-85 Haylage - quart jars with mixture names on entry card

V-86 Corn Silage - quart jar with mixture names on entry card

V-87 Corn Stalks - 3 make an exhibit

V-88 Clover

V-89 Birdsfoot trefoil

V-90 Timothy

V-91 Mixed Hay - state mixture on entry

V-92 Alfalfa

V-93 Record of commercial crop project

The vegetable exhibitor with the most blue awards in section 10 will receive a Green Thumb Award, donated by Ash-Lins Elegant Rose Florist and Gift Shop (The Seewaldt Family), Warsaw.

Note: Vegetable exhibitors: The vegetable exhibitors receiving the most blue awards and/or display excellent produce are chosen to exhibit at the State Fair. Names will be posted in youth building. If selected for State Fair, pick up State Fair book in the youth building and follow all rules. Also, a plaque will be awarded to the high-score individual in the vegetable crops judging contest (see section 14).

AREA: FLOWERS

Well grown specimens, correctly named, with uniformity of color, size and stem length are desirable.

Blooms should have a stem long enough to put in a container with water in it.

Flower specimens should be exhibited in containers of suitable size with adequate water.

All specimens should include own attached foliage if possible.

There should be the exact number of stems and blooms called for.

Flowers that do not last as cut flowers, such as hollyhocks, may not be entered.

Blooms of flowering shrubs may not be entered.

Flowers will be judged as they are entered.

Some flower exhibits will be selected to go to State Fair. If possible, bring the seed packet or catalog with you to help the judges.

One exhibit per class unless otherwise specified. (Herb class 36 and class 37 outdoor container garden, may have up to 3 entries per exhibitor)

Classes 1-23: Excellent, 2 pts.; good 1 1/2 pts; worth 1 point

Classes 24-39: Excellent 3 pts.; good, 2 pts; worthy 1 point

Class:

1. Aster, annual, 3 blooms

2. Bachelor button, 3 blooms

3. Calendula, 3 blooms

4. Cosmos, mammoth, over 3", 3 sprays not larger than 15"

5. Cosmos, sunset, under 3", 3 sprays not longer than 15"

6. Dahlia, 3 blooms

7. Gladiolus, 1 spike (stems at least as long as bloom)

8. Gloriosa daisy, 3 blooms

9. Marigold, giant, 3 blooms

10. Marigold, red and gold hybrids, 3 bloom

11. Marigold, dwarf, 3 blooms

12. Nasturtium, 3 blooms

13. Pansy, 3 blooms

14. Rose, hybrid tea, 1 stem

15. Rose, foribunda, stem

16. Petunia, 3 stems

17. Snapdragon, 3 stalks

18. Sweet Pea, 3 stems

19. Sunflower, over 8", 1 bloom

20. Sunflower, under 8", 3 blooms

21. Zinnia, large, over 2", 3 blooms

22. Zinnia, small, under 2", 3 blooms

23. Any other garden cut flower, annual or perennial, must be named, 3 blooms or stems (5 exhibits accepted).
24. Junior collection of 5 annuals, each a different variety (name the varieties).
25. Junior collection of 5 flowering perennials, each a different variety (name the varieties).
26. Gourd, 3 specimens
27. Indian corn, husks peeled back, 3 ears
28. Flowering plant, must be named
29. Foliage plant, must be names
30. Hanging plant, must be named

NOTE: No artificially colored or plastic materials may be used in Classes 30-34.

AREA: INDOOR GARDENING & FLORAL DESIGN

31. Dish garden or terrarium
32. Miniature landscape (larger than 6" by 8")
33. Plaque of dried or pressed plant material
34. Table arrangement of live ore dry plant material
35. Holiday decoration of live or natural plant materials, no more than 18" in diameter or 24" long.
36. Dry or fresh flower corsage in transparent bag.
37. Potted herbs (maximum 3 entries)
38. Outdoor portable container garden (e.g. flower box). Must contain living plants (Maximum 3 entries)
39. Wreaths. Minimum outside diameter: 8" natural trim, made of straw, pine cones, corn husks, grapevines, or hay.
40. Completed flower record. Excellent 6 pts.; good, 4 pts.; worthy, 3 pts.

The flower exhibitor receiving the most blue awards in section 18 will receive a Green Thumb Award, donated by Ash-Lin's Elegant Rose Florist & Gift Shop (The Seewaldt Family), Warsaw.

Note: Flower exhibitors: the flower exhibitors receiving the most blue awards are chosen to exhibit at the State Fair. Names will be posted in youth building. If selected for State Fair, pick up State Fair book in youth building and follow all rules.

AREA: COLLECTIONS **Pressed, mounted, and labeled**

Awards: excellent, 3 points; good 2 points; worthy 1 point

Pressed material such as leaves and flowers may either be mounted on a 22" by 28" poster board or in a notebook with one specimen on an 8 1/2 " x 11" sheet.

41. Ten or more common insects (with control measure for each).
42. The leaf, twig, and fruit flower, and seed (where possible) of three evergreens from exhibitor's home grounds.
43. The leaf, twig, and fruit, flower, and seed (where possible) of at least 5 deciduous trees from exhibitor's home grounds.
44. Ten weeds common to lawns and flower beds, gardens, fields, or orchards. (List where found, with control measure for each).
45. Ten different types of plants and seeds of that plant. Plants could be vegetable plants, flowers, or forage plants or combinations.

AREA: HOME GROUNDS IMPROVEMENT

Awards: excellent, 5 points; good, 2 1/2 points

HG1. Home grounds improvement photographic album with at least 6 before and 6 after pictures.

HG2. Map drawn to scale of the home grounds at beginning of your project; also a map with suitable and necessary notes showing changes and improvements made. In different color, show changes and improvements yet to be made.

SECTION 11 – SCIENCE, ENGINEERING, & TECHNOLOGY

Section Superintendent: Stephanie Czerniak

Premiums

Guarantee: none

Points Classes 1, 2, 11, 13, 51-55, 71-74: Blue – 2pts; Red – 1.5pts; White - 1pt.

Points Classes 2, 14, 22-25: Blue – 3 pts; Red – 2pts; White - 1pt.

Points Class 21: Blue – 5 pts; Red – 4 pts; White - 3pts.

Points Classes 31-35: Blue – 1.5pts; Red – 1pt; White - 1/2pt.

One entry allowed per exhibitor except in classes 11 and 22, where three entries will permitted.

No private, public or home-school projects shall be exhibited or judged.



WYCO
CONSTRUCTION, Inc.
T C B

Septic Tank Pumping
 Septic System Installation

Complete Site Development
Excavating • Stone & Gravel
Video Line Inspection
Jetter Vac Service
Low Boy 55 Ton Trailer
6x6 Off-Road Truck

4608 Liberty Street Road
Warsaw, New York 14569

585-786-2571
www.wycoconstruction.com

Where Friendly Service Is A
 Family Tradition



13990 E. Schutt Rd.
Chaffee, NY
(716) 492-2390

619 Rock City St.
Little Valley, NY
(716) 938-6521

www.johnsixtlumber.com

 Like us on
 Facebook

Your Local Brand Name Shoe Store
 We're always happy to see you...again!



Main St. • Warsaw, NY Phone: 585.786.5620

Montgomery Shoe Store

Your Local Brand Name Shoe Store
 Hours: Monday Thru Friday 9-5:30 & Saturday 9-5

Strobel's Auto Electric Service Inc.

Starter • Generator
Alternator • Carburetor
Regulator • Magneto

Farm • Heavy Equipment

SERVICE CALLS

Larry Strobel
10407 Lake Street
Pavilion, NY 14525
(585) 584-3187

Quality Service



*The place to go...
 When you're going out.*
 Restaurant

Open Bowling & GLOW Bowling
 Video Arcade - Billiards
 Live Entertainment Fri. & Sat.

Letchworth Pines
Route 19A, Portageville
(585) 468-2166

www.LetchworthPines.com

ANIMAL SCIENCE CLASSES

1. Animal Science Poster – made by member on dairy, swine, beef, sheep, goats, rabbits, cavies, horses, or other animals. Topics can be one or more of the following: health, breeds, care, training, and housing. One entry allowed per exhibitor.
2. Animal Science 4-H Project Book – completed by member on any animal species.

ELECTRICAL CLASSES

11. Extension Cords, Electric Motors, Etc. (judged on wire and electrical workmanship)
12. Lamps (judged on wiring and electrical work only)
13. Electric Lights – contracted from lamp kits
14. 4-H Pin-up Lamp (judged on electrical and handyman workmanship)
15. Electromagnet Project (judged on wire and electrical workmanship)
16. Soldering (kit judged on soldering workmanship)

HANDYMAN CLASSES

21. Any large piece of furniture such as a desk, book shelves, coffee table, end table, chair, etc. made entirely by the 4-H member.
Note: Fair boxes may be used after judging. A 4x6 or larger photo of the exhibit is required to be left on display.
22. Any small items such as bookends, memo pad holder, boot jack, lamp (judged on woodworking only) either painted or natural finish.
All items in this class not made from kits. Two exhibits allowed.
23. 4-H or FFA sign holders or property signs.
24. Farm Shop Appliance such as feed scoop, water fountain, milk stool, etc.
25. Any small item such as wooden games, wooden toys, etc. (judged on wood working only.) May have accessories such as wheels from kits, but major parts of exhibit must be made by exhibitor.

HANDYMAN KIT CLASSES

31. Kits assembled and finished by exhibitor such as memo-pad holder, key holder, napkin holder, clocks, animals, etc.
32. Club games, assembled finished by exhibitor from kits.
33. Model rockets.
34. Model Airplanes.
35. Interlocking game system such as Lego or K'nex made from a kit. (maximum 2 per youth)
36. Interlocking game system such as Lego or K'nex made from an original idea, no kits.

ROPE WORK CLASSES

51. Rope Crown with whip mounted on cardboard or hardboard.
52. Long Splice.
53. Rope or Nylon Halter (may be used after judging.) A 4x6 or larger photo of the exhibit is required to be left on display.
54. Side or Eye Splice
55. 5 Knots mounted on cardboard or hardboard.

FARM/HOME AND RECREATIONAL VEHICLE SAFETY CLASSES

These classes are for any 4-H member who wishes to enter an educational exhibit (in the form of a poster or project record), on some aspect of 4-H Safety.

71. Safety in the Home
72. Fire Safety – Display, book, picture story, equipment
73. Recreational Vehicle Safety topics such as ATV, Snowmobile, Boat, Bicycle, Dirt Bike.
74. Farm Machinery Safety – topics such as tractor, field, equipment, barn equipment, lawn mower.

SECTION 12: VISUAL ARTS

Section Superintendent: Sarah Clark

Points: Excellent, 2 pts; good, 1 ½ pts.; worthy, 1 pt.

GENERAL INFORMATION

IMPORTANT - Photography & Multimedia Design exhibits must have been created by the exhibitor as part of a 4-H program or project during the current year and should reflect a meaningful, thoughtful process. Youth may refer to the National 4-H Council approved photography curriculum for additional guidance if necessary. National 4-H Council-Approved Photography Curriculum (<https://shop4-h.org/products/2019-photography-set-of-3>) If youth use resources, please include links or listing in your project materials. Maximum six entries per exhibitor. No school projects shall be exhibited or judged. Outstanding photography exhibits will be selected for State Fair.

MOUNTING: Exhibit should be mounted on a sturdy background like mat board or foam core, not in a commercial picture frame (entries will not be accepted under glass or wrapped in plastic) and should be fitted with a device for hanging. Preparation of photo for exhibit should demonstrate good workmanship and use of materials.

SIZE: Photos should be sized between 4" x 6" and 11" x 14".

EDITING: Photo editing is only permitted in the classes designated. Any edited images must be accompanied by a thumbnail print of the original image taped to the back of the exhibit, and include an explanation of what edits were made and what software was used.

PHOTOGRAPHY

1. SINGLE, UNEDITED DIGITAL IMAGE

Picture comes straight from camera, no modifications. **No photo editing is allowed in this class except cropping and red eye removal.**

2. SINGLE, SLIGHTLY EDITED IMAGE

Image somewhat digitally edited or enhanced.

TECHNIQUES INCLUDE (BUT ARE NOT LIMITED TO) CROPPING, SHARPENING OR BLURRING, BRIGHTNESS OR CONTRAST CHANGES; OR THE ADDITION OF TEXT. THUMBNAIL OF THE ORIGINAL IMAGE SHOULD ACCOMPANY THE EXHIBIT.

3. SINGLE, HEAVILY EDITED IMAGE

Image has been radically digitally edited or enhanced.

TECHNIQUES INCLUDE (BUT ARE NOT LIMITED TO) ADDITION TO OR THE REMOVAL OF PARTS OF THE IMAGE; CHANGES IN THE COLOR SCHEME OF THE IMAGE; THE USE OF FILTERS OR EFFECTS; OR ANIMATION USING DIGITAL IMAGES, ETC. THUMBNAIL OF THE ORIGINAL IMAGE SHALL ACCOMPANY THE EXHIBIT.

4. PHOTO STORY/COLLECTION

A collection of at least five and not more than ten photos that have a connection, a relationship or tell a story. The photos may be edited or unedited and should demonstrate strong understanding of basic photography techniques. The photos should demonstrate a relationship to one another, whether they represent similar objects, have a theme or tell a story. The photos should be mounted uniformly whether on one mat or individually. Include original thumbnails on the backs if photos are edited and list the techniques you utilized/focused on in the project.

EXAMPLES:

Select a type of photography (i.e. portrait, wedding, baby, landscape, sports, fashion, etc.) and explore the skills and equipment needed to be successful.

Create a collection of images illustrating a "picture story" or a "documentary".

Experiment with a variety of lighting intensities and angles and apply your new knowledge to your photography.

Learn to see in "Black and White" and explore how removing color changes the mood, focus of attention, or even attractiveness.

Use a specialized technique, such as selective focusing or enlarging, to change an image's focal point, feel, meaning, etc.

Learn how to use the manual settings on your camera to your advantage (i.e. nighttime photography).

5. PHOTO STUDY CLASS - SHALL CONSIST OF ONE OF THE FOLLOWING

a. 4 photos demonstrating 4 methods of isolating the subject; not more than 3 objects permitted in each photo.

b. 4 close up photos with a different main light source in each - front, side, back and diffuse.

c. 4 photos - each to illustrate one idea, i.e., hidden lines and shapes, framing, patterns, perspective or texture. Show differences- same topic, different location, angles, etc.

6. PHOTOGRAPHY INNOVATION

Demonstrate the skills and knowledge you have gained through the Photography project. **Your exhibit should not fit in the other exhibit options for this project.** The exhibit may include, but isn't limited to, original works, objects, demonstrations, digital presentations, programs, websites, apps, performances, or posters which you have made, and which photography is the main subject. You must furnish any equipment you need for your exhibit. Internet service will not be provided. Electronic equipment will only be used during your personal judging time and will not remain on display during the entire exhibit period.

EXAMPLES

A website you design to display your photography

A digital presentation on the work of a professional photographer

A poster illustrating how to do a particular photography technique or use a piece of photography equipment

MULTIMEDIA DESIGN

7. VIDEO PROJECT – 4-H THEME

Please note that Evaluators have limited viewing time available. You must provide proper viewing equipment for the evaluations. Do not assume that equipment will be readily available at the Fair.

- Project can be a 30 second television spot, a documentary demonstrating 4-H activities, a narrative or dramatic group project by 4-H members or an informational presentation promoting 4-H.
- Project to feature a 4-H project or activity or promote 4-H.
- Videos longer than 10 minutes should include a short “preview highlights” as a separate disc or file. **Please remember that Evaluators have limited viewing time available.**
- Project can be submitted as a DVD or a clearly labeled jump drive. If project is submitted as a computer file, clear instructions for opening and viewing procedures, as well as software requirements should be included in supporting documentation.
- To ensure that the exhibit can be viewed and evaluated at the fair, the exhibitor should make arrangements prior to the fair for necessary hardware (and software if necessary) to be present, accessible and operating at the time of exhibition and evaluation.
- Project will be evaluated on technical quality, organization, creativity and ability to communicate a message.

8. COMPUTER GRAPHIC DESIGN – 4-H THEME

Use a computer graphic design program to create an 8.5 x 11 or 11 x 17 poster that promotes any aspect of 4-H. Programs that can be used include but are not limited to: Adobe InDesign, Illustrator or Photoshop, and Canva. The design must:

- Be computer generated – indicate which software programs you used for design
- Use the official 4-H clover (<https://nys4-h.org/logos-graphics>).
- If using graphics from the internet note source and permission for use

Submissions will be evaluated based on composition, typography, clarity of message, proper use of 4-H logo and imagery and creativity.

9. WEBSITE

Entry must include web page address (accessible online) program/software used to design website, website outline, and short description of the goals of your site and what it is meant to communicate to the visitor.

Web Page acknowledges NYS 4-H Youth Development/Cornell Cooperative Extension and other resources (both human and material) that provided the means for learning and skill development necessary to create the web page.

10. MULTIMEDIA DESIGN OPEN CLASS – Any multimedia (video, web, computer based design) exhibit deemed by the 4-H Educator to be worthwhile that falls outside categories described above, example: Powerpoint Presentations.

11. CREATIVE FRAMING

Criteria for exhibiting in Creative Framing Class:

- One exhibit per Exhibitor.
- Exhibits simply placed in a commercial frame are ineligible.
- Exhibitor is expected to draw on their artistic sensibilities to enhance an existing image via the creative framing process.
- Entry will include both photo and frame and item will be evaluated together. Photo is not to be entered in any other class.
- Exhibitors should use their imagination such that Creative framing serves to create a visual image that is more powerful than the sum of all its parts.
- The possibilities are limited only by your own ideas and collaboration.

Creative Framing Possibilities:

- Create your own physical frame using materials discovered in the environment (i.e., leaves, sticks, pinecones).
- Sandwich your photo between two pieces of commercially framed glass, then carefully add your own rendering to the piece.

Excellent, 2 1/2 pts; good, 2 pts; worthy 1 pt.

- See the physical frame as a three-dimensional space that uses depth in ways that stimulate viewer attention.
- Decorating or adding to a commercial frame is acceptable, as long as the exhibitor has “made it his own” by modification.

SECTION 13 - NATURAL RESOURCES

Section Superintendent: Stephanie Czerniak

All natural resources entries must be accompanied by a 3” x 5” index card with a brief explanation of the project. All placings will be made on the group award system.

Excellent, blue; good, red; and worthy, white.

Cash premiums will be awarded according to points. Excellent, 4 points; good, 3 points; and worthy, 2 points.

No school projects shall be exhibited or judged.

FORESTRY

Class No.

1. Tree identification notebook as called for in the “Know Your Trees” project.
 - a) Beginner – at least 5 species.
 - b) Intermediate – at least 10 species.
 - c) Advanced – at least 15 species. Project must be fully completed with essay. Advanced project will be eligible for State Fair consideration.
2. Mounted display identifying wood found in NY woodlots, with their uses. May be made up of small section of the tree, showing bark, cross and tangential sections of the trunk and mounted on board.
 - a) Beginner – 5 kinds of wood
 - b) Intermediate – 10 kinds of wood
 - c) Advanced – 15 kinds of wood. Advanced project will be eligible for State Fair consideration.

3. Backyard maple syrup, maple syrup produced by the exhibitor. One-half pint of syrup, in a glass container is acceptable, (Note only full pints will be eligible for State Fair.)
4. Trees from seed. Examples of seedlings grown from seed planted by the exhibitor.
5. Poster display (22" x 28") showing the value of woods to man, wildlife, soil conservation, etc. Could also include a poster on endangered trees.

FISH AND WILDLIFE

6. Pelt preparation. Exhibition of the tanned pelt of any of the following NY furbearers which was taken by legal means and prepared by the exhibitor: tagged beaver, fox, mink, muskrat, opossum, otter, raccoon, skunk, coyote, weasel. An exhibitor may enter one, two or three pelts, but no more than one pelt of any one kind of animal. Pelts will be judged on the basis of general appearance, cleanliness, and stretching. All projects must comply with current DEC regulations regarding trapping.
7. Poster display (22" x 28") showing the place and value of wildlife in today's environment.
8. Poster display (22" x 28") showing threatened or endangered species. Examples: fish, birds, flora, mammals, reptiles, etc.
9. Bird study. A variety of exhibiting opportunities are found in this project. Consult "Birds In Your Backyard" (147M-5-17), "Bluebirds of NY", "Birds Of Prey" (L-5-9), "Introduction to Bird Study" (L-5-8), or any other bird program materials (e.g. wood duck management) for exhibit ideas. Birdhouses would be entered under conservation handicraft projects. Limit three entries per exhibitor.
10. Fly tying. A display of at least eight different flies tied by the exhibitor, mounted, and labeled will be acceptable. Fly tying tools constructed and used by the exhibitor may also be included as part of this class or exhibit.
11. Beekeeping. One pint sample of honey, labeled with member's name, address, honey type (kind of flowers), and any additional information. Must be produced during this year's project.
12. Bat study. Notebook or scrapbook showing a variety of bats and their importance to humans and the environment. Could also depict myth and reality.
13. Plaster casts of animal tracks. Collection of 3 identified by name of animal, where found, when cast, and type of habitat.
14. Other: natural resource projects such as ant farm, redworm composting, sea shell collection (collection should have at least 15 specimens and a description). Limit 2 entries per exhibitor

ENVIRONMENTAL AWARENESS

15. Educational display model (made of clay, wood, paper, or other suitable materials) to show one or more good practices in management of natural resources or solid waste management.
16. Poster display (22" x 28") showing experiences or lessons learned in any 4-H environmental related activity (such as water quality, solid waste management, recycling, or composting).
17. Nature trails: An interpretive sign or device constructed by the exhibitor and used in a nature trail. Each exhibit must include a photograph indicating placement and use of the sign or device on a nature trail.
18. Outline or curriculum for an educational program on wildlife to be used with individuals or in a club setting. Judging emphasis on content and value as an educational program.
19. Outline or story that covers an Eco-system. Should include an explanation of an Eco-system and the effects of man on the system.
20. Fungus collection: A minimum of 12 different kinds of fungus (mushrooms, toadstools, or bracket fungi). Dried collection should include spring, summer, or fall specimens and be labeled as described in the 4-H project "Fun With Fungi".
 - a) Beginner – one season
 - b) Intermediate – two seasons
 - c) Advanced – three seasons
 Advanced project will be eligible for State Fair consideration.
21. Wildflower collection: A minimum of 10 different kinds of wildflowers. Flowers must be dried and mounted. Identify flowers by common and scientific names.
22. Collection of wildlife photos: 3 photos labeled with date, name of subject, and normal habitat. Photos could be of birds, plant life, wildlife, etc.
23. Environmental art objects such as carvings that promote environmental awareness.
24. Recycled item/object: any natural resources recycled object.
25. Photo Record Book: Photos must be taken by 4-H'er. A minimum of 20 photos. The collection of 20 plants can be a combination of several types of plants, such as trees, shrubs, weeds, animals, perennials, etc. Identify common and scientific names. List variety, growing requirements, location of plant, where photo was taken and identification sources.

GEOLOGY

26. Display of at least 15 rocks, minerals, or fossils (10 different types), all of which must be properly identified, labeled, and mounted. Labels should indicate specimen name, date, locality and collector. Collection may be exhibited for more than one year as long as 10 new items are added each year.

CONSERVATION HANDICRAFT PROJECTS

27. Conservation handicrafts: Defined as tools or devices made by the exhibitor for use in conservation projects or activities. Examples: sight level for laying out contour lines, foresters cruise stick, drying board for pelts, tools used in making trap sets, wood duck nest boxes, bluebird houses, bird feeders, purple marten houses, bat houses, hunting or fishing tackles, etc. All exhibits must be accompanied by a 3" x 5" card explaining the use of the specific entry and the cost of the materials involved. Limit 3 entries per exhibitor.

SPECIAL NOTICE

Bird nests, feathers of protected birds, certain wild flowers, etc. are protected by State and Federal law. You need to be familiar with these laws before collecting. If you have questions regarding these laws, contact the NYS Department of Environmental Conservation.

One Team. One Goal. All Your Orthopedic Needs. All Here in Warsaw.



Sendhan
Rajamanickam, MD



David
Privitera, MD



Lindsey
Clark, MD



Carolyn
Wagner, PA



Julie
Worthington, PA



Christopher
Zielinski, PA

Accepting
New
Patients!

For more information visit
wcchs.net/orthopedic-services
or contact us at:

WCCHS Orthopedic Clinic
400 N. Main Street • Warsaw, NY
585-786-7907

At WCCHS Orthopedic Clinic, our goal is simple. We help people return to their everyday lives faster, more efficiently, and more comfortably, and we do it right here, close to home. Expert orthopedic specialists, advanced technology and techniques, and the convenience of hometown care all help to accomplish this goal, and are what make WCCHS the smart choice for your orthopedic needs!

WCCHS
Wyoming County Community Health System

www.wcchs.net • 585-786-2233 • 400 N. Main Street • Warsaw, NY 14569

This institution is an equal opportunity provider and employer. TDD: 1-800-662-1220



HART'S

Since 1877

INSURANCE AGENCY

3 South Main St.
PO Box 160
Perry, NY 14530

(585) 237-2126
FAX (585) 237-2349
1-800-722-1877

email:

hartsinsurance@rochester.rr.com
www.hartsinsuranceagency.com

Farms... A Specialty

Trini Kuzmicki
Amanda Kramell
Jessica Frink
Kristen Rowland
Dan Carter
Harold Wright

Amy's

Frozen Yogurt Shop

**BEAT THE HEAT WITH A COOL
SWEET TREAT!**



Amy Makowski *Manager*

(716)264-8469

afys23@yahoo.com

Facebook-Amy'sFrozenYogurtShop
249 Main St., Arcade, NY 14009

**SUPPORTING YOUTH INTEREST IN
REGISTERED HOLSTEINS and HOGS**

Kelly Bro's Show Pigs

Paul, Linda, Matt, Theresa,
Ethan & Seth Kelly
Perry, New York

Ridgedale Farms

Wayne, Jen, Isaac, Cyrus,
Morgan, Liam, Keaton & Raife Conard
Sharon Springs, New York
518-673-2809

SECTION 14 – 4-H Educational Contests

Section Superintendent: Holly Harwood and Stephanie Czerniak

A team has three members, all from one club

Junior – ages 8-13 (as of January 1st)

Senior – ages 14-18 (as of January 1st)

Contestants must not have received any formal judging instruction beyond high school grades.

Class No.

1. 4-H Dairy Cattle Judging Contest - Wednesday, 9 am

- Ribbon will be awarded to top ten junior members and top ten senior members
- Ribbons will be awarded to top three 4-H club teams, in each division. (club team score will be made up of top three individuals from a club in each division)
- Team awards: \$10, \$9, \$8, \$7, \$6, \$5, \$5, \$5, \$5, \$5
- High- scoring senior individual trophy by Peter & Roxanne Dueppengiesser
- High- scoring junior individual trophy by Gold Star Feed & Gain, LLC, Strykersville
- High- scoring junior and senior teams will have their clubs' names engraved on plaques
 - o Junior team plaque – Gordon Richars Memorial Award donated by Silver Spring Salts 4-H Club
 - o Senior team plaque – Dave Zehler Memorial Award donated by Strykersville Livestockers 4-H Club

2. Vegetable Crops Contest - Registration: Monday; 1 pm, Youth Building

- Judging plates of three kinds of vegetables; identifying vegetables, house plants, common weeds, insects and diseases. Specimens may be fresh, seed or pictures
- Individual Awards: \$5, \$4, \$3, \$2, \$2, \$2, \$2, \$2, \$2, \$2
- Overall high-individual plaque by Heineman Farms, Attica

3. 4-H Field and Forage Crops Contest - Registration: Wednesday, 1 pm, Youth Building

- Contest: Seed identification, weed identification, disease and insect identification and plant identification of NYS field and forage crops
- Individual Awards: \$5, \$4, \$3, \$2, \$2, \$2, \$2, \$2, \$2, \$2

4. 4-H/Livestock Judging Contest - Registration: Wednesday, 12 pm, Livestock Barn

- Contest will consist of livestock 4-6 livestock judging classes (beef, sheep swine.), goats.
- Individuals in each division will receive awards
- Awards: \$5, \$4, \$3, \$2, \$2, \$2, \$2, \$2, \$2, \$2

5. Livestock (Stockman's) Contest - Registration: Wednesday, 1pm

- Contest will consist of livestock breed identification, feed identification, meat identification, equipment identification and a written quiz on management principles.
- Individuals in each division will receive awards
- Awards: \$5, \$4, \$3, \$2, \$2, \$2, \$2, \$2, \$2, \$2

6. Goat Knowledge Contest - Sunday at 4 pm, Youth Building

- Juniors: Ages 8-13 as of Jan. 1
- Seniors: Ages 14-19 as of Jan. 1
- Individuals in each division will receive awards
- Awards: \$4, \$3, \$2, \$1

SECTION 15 - FFA Educational Contests

Section Superintendents: Jon Clayson, Rachael Clayson, Forrest Hess, and Kelsey O'Hare

FFA Awards presentations Wednesday, 4:00 pm Youth Building.

These contests are open to FFA members representing any FFA chapter in the Livingston, Wyoming FFA Sub-District. Members may participate in more than one contest. Anyone who has been a scored member of a first-placed team at State Fair is ineligible to participate in the same contest.

Classes 1 – 4 and 8 A team shall consist of four members with the highest three scores to be the team score.

Class 5 A team shall consist of two members per chapter.

Class 6 A team shall consist of three members with the highest two scores to be the team score.

Class 7 and 10 Maximum of two members per chapter.

Class 9 No limit to number of participants per chapter.

For Classes 1 – 8, 10

Team awards: \$10, \$9, \$8, \$7, \$6

Individual awards: \$5, \$4, \$3, \$2

- 1. Vegetable/Horticulture Contest - registration Wednesday, 1 pm, Youth Building**
Contest: identifying vegetables, houseplants, trees, common weeds, diseases, and insects. Specimens may be fresh, seed, or pictures.
- 2. Agronomy Contest - registration Wednesday, 1 pm, Youth Building**
Contest: seed identification, weed identification, disease and insect identification, and plant identification of NYS field and forage crops.
- 3. Livestock (Stockman's) Contest - registration Wednesday, 1 pm, Youth Building**
Contest: livestock breed identification, feed I.D., meat I.D.
- 4. Dairy Cattle Judging Contest - registration Wednesday, 9 am, Dairy Barn**
Contest: the placing of five classes of animals including at least one class of mature and immature animals. Questions will be required in all classes.
- 5. Small Gas Engine Trouble Shooting - registration Wednesday, 10 am, Youth Building**
Contest shall consist of: diagnosing the trouble in a small gas engine that prevents starting, smooth operation, and maximum power output, and then making power adjustments for its operation.
Starting the engine and adjusting it for maximum power in a minimum of time using approved skill and orderly procedure.
Completing a quiz on gas engine principles and trouble shooting procedures.
Completing a part analysis, using engine specifications and tools to identify and accept or reject engine components. Rejected components will require a brief written reason.
Observing safety practices throughout contest. Team will furnish safety glasses and tools, and wear appropriate clothing.
- 6. Parts and Tool Identification Contest - registration Wednesday, 10 am, Youth Building**
Contest: to identify and/or analyze tools and/or parts. Tools and parts will be those commonly found in agricultural mechanization shops. Measuring tools (micrometers, plastigauge, etc.) manuals, tools and parts will be provided.
- 7. Electrical Contest - registration Wednesday, 10 am, Youth Building**
Contest: three parts – quiz on electrical principles, identification and testing of devices, wire a circuit from a wire diagram.
- 8. FFA Small Animal Contest - registration Wednesday, 1 pm, Youth Building**
Contest: dog, cat, guinea pig, and rabbit breed ID, grooming and small animal equipment ID, and dog anatomy.
- 9. FFA Dairy Cattle Leadsman Contest - registration Wednesday, 9 am, Dairy Barn**
Contest: contestants will show one or more animals selected by the section superintendent. They may not show their own animals.
Individual awards: \$5, \$4, \$3, \$2
- 10. Tree ID Contest - registration Wednesday, 1pm, Youth Building**
Contest: to identify tree leaves of Western New York

SECTION 16 4-H CLUB AND FFA CHAPTER EXHIBITS

Section Superintendent: Sarah Clark

Note: Exhibits must be in place between 10:00 am and 7:00 pm on Friday, August 9th and must be removed between 4:00 pm and 8:00 pm on closing Saturday, August 17th or between 12 - 2pm on Sunday, August 18th. Booths that are removed before 4 pm on Saturday will forfeit all premium guarantees. Call the 4-H office to sign up for a booth space. Booths are available on a first come, first serve basis.

- 1. 4-H Club Booth.** Fourteen booths will be available for 4-H Club educational exhibits depicting 4-H Club teaching such as farm and home safety, good nutrition, fire prevention, sewing practices, or other similar topics. Booths can also be decorated focusing around the Wyoming County Fair theme. Booths will be rated excellent, good, and worthy. Each booth will receive a guarantee of \$25. In addition, prizes will be awarded: 1st \$15, 2nd \$10, 3rd \$5. Blue ribbons will also earn 16 points; red ribbons, 8 points. (Booths are 58" wide, 35" deep, 6 ft. 9 in. high).
- 2. 4-H Club Banner.** Club banner depicting club name and theme; dimensions 3 feet by 4 feet, with 3-inch casing. Each banner guaranteed \$5. Blue, 4 points; red, 3 points. Note: Club banner may be used after judging. A 4"x6" (or larger) photo of the exhibit is required to be left on display.
- 3. FFA Class.** Educational exhibits depicting agricultural practices or leadership training by FFA chapters in Wyoming County. Each chapter exhibit will receive a guarantee of \$25. Prizes in addition to this: 1st, \$15; 2nd, \$10; 3rd, \$5.
- 4. FCCLA Class.** Educational exhibits depicting Family & Consumer Sciences practices or leadership training by FCCLA chapters in Wyoming County. Each chapter exhibit will receive a guarantee of \$25. Prizes in addition to this: 1st, \$15; 2nd, \$10; 3rd, \$5.

SECTION 17

4-H DEMONSTRATIONS/MANNEQUIN MODELING

Section Superintendent: Sarah Clark

- 5. Senior 4-H Public Presentations.** Senior 4-H members will repeat their 4-H Public Presentation twice in the presentation booth. Demonstrations will be ongoing from 1:00 pm to 4:30 pm and 6:00 pm to 8:00 pm daily, Sunday through Friday. Each demonstrator will receive \$5.00 for their first demonstration and \$2.50 for their second demonstration.

- 6. Junior 4-H Public Presentations.** Junior 4-H members will repeat their 4-H Public Presentation once in the presentation booth. Demonstrations will be ongoing from 1:00 pm to 4:30 pm and 6:00 pm to 8:00 pm daily, Sunday through Friday. Each demonstrator will receive \$5.00.
- 7. Mannequin Modeling.** Models must register in 4-H office before Monday, July 15th. Each mannequin model will model for 45 minutes and will receive \$1.50. Modeling will be ongoing from 3:00 pm to 8:45 pm daily, Sunday through Friday.

SECTION 18 FAMILY & CONSUMER SCIENCES

Section Superintendent: Sarah Clark
 Asst. Superintendents: Laurie Bark, Louise Herrick, Kathy Parker, Kay Swyers,
 Amy Youngers, Sally Woods, Janet Berkemeier, Liz Wolcott, Lisa Conklin,
 Lorri Crater and Amy Hardie

Each exhibit shall be the product of one 4-H member or FFA member.

Judging: each exhibit judged as excellent will receive a blue ribbon and a cash premium; each exhibit judged as good will receive a red ribbon and a cash premium, each exhibit judged as worthy shall receive a white ribbon. Some worthy exhibits will receive a premium. Premiums will be awarded according to a point system - listed in individual sections.

No public, private or home school projects or camp crafts can be exhibited or judged!

Each exhibitor may only enter one exhibit per class unless otherwise specified.

Vouchers, double entry cards and statement cards should be filled out PRIOR to bringing items for judging the Friday of the fair. Double entry cards should be securely attached to the exhibit.

As previously stated, Department H exhibitors will be paid premiums for no more than 20 exhibits (1 voucher sheet). Additional exhibits or classes will be competition for ribbons only.

Exhibits must be in place between 1:00 pm and 7:00 pm on Friday, August 9th. In the case of extreme circumstances, exhibitors must call the 4-H office by Wednesday, July 17th to make special arrangements to enter items on Saturday, August 10th, between 10:00 am and 12:00 noon. 4-H'ers who don't call ahead will not have their items judged Saturday. Exhibits may NOT be removed before 4:00 pm on closing Saturday, and must be out before 8:00 pm that day. **Please make every effort to remove exhibits on Saturday, August 17th, between 4 - 8 pm. The Youth Building will be open additional hours of 12 - 2 pm on Sunday, August 18th for exhibit pick up.**

AREA: FOODS

General Guidelines:

- **One entry allowed per class, unless otherwise stated.**
- **An exhibit is: 3 samples of small items (cookies, muffins, cupcakes, rolls, breadsticks, pretzels, or similar products); ½ of large item (loaf bread (standard loaf - not mini), cake, coffee cake, or similar product); whole item if needed to convey appearance of product (pie, animal shaped breads or similar product).**
- For all baked food classes, exhibitors are encouraged to select recipes with a lower sugar and/or fat content, or healthy ingredient swaps.
- **Packaged mixes may not be used as the predominate part of the recipe except for refrigerated desserts.**
- Yeast breads and rolls may be brushed with butter, milk, or egg before or after baking, if what is done is stated on the recipe card.
- **Do not enter rolls or muffins baked in paper baking cups.**
- Remove all items from baking pans (except pies and refrigerated desserts in disposable pans) and exhibit on sturdy paper plates or foil-wrapped cardboard.
- Cool baked goods thoroughly before wrapping.
- **Each food entry must be accompanied by recipe typed or written in ink on 3" x 5" cards. List ingredients first; give complete recipe. Card must be covered with plastic and enclosed with exhibit.**
- **Exhibit and recipe must be enclosed in clear plastic resealable bag, which is to be SEALED. Double entry cards to be stapled or pinned securely to package. Food exhibits will be judged on uniformity, proper bake, presentation, taste and overall the youth's understanding of baking principles.**
- Our goal is to encourage the mastery of skills. Fewer ingredients generally mean a simpler recipe. The more experienced 4-H member is encouraged to exhibit a more difficult recipe. Exhibitors are encouraged not to exhibit in the same class year after year. This is to demonstrate mastering new skills.

Entries with an asterisk (*) can be considered for State Fair.

Division 1: excellent, 3 pts.; good, 2 pts.; worthy, 1 pt.

- *1 Muffins, plain, fruit or vegetable (such as pumpkin, zucchini, applesauce, carrot or banana)
- *2 Muffins, grain (whole wheat, oatmeal, bran, cornmeal)
- *3 Fruit, vegetable, and/or nut quick bread

Pet Boarding Professional Grooming

CELEBRATING 30 YEARS

1994  2024

COUNTRYSIDE KENNELS
AKC Boxers

Denise DeGroff 6787 W. Center Road
585-493-2017 Castile, NY 14427

D.J. BEARDSLEY & SONS INC.



ELECTRICAL CONTRACTORS
Commercial | Residential
OUTSTANDING QUALITY
150 West Mill Street
Castile, NY 14427

Email: djbeardsley@frontiernet.net
www.djbeardsley.com

PH. (585) 493-5709
FAX (585) 493-9942 Call Alan



www.hardingplumbing.com

585-237-5561

Plumbing • Heating • Air Conditioning

Residential • Commercial • Agricultural

Shane Harding
shane@hardingplumbing.com





BRICDALE FARM

&

PA'S PRODUCE

Jim, Sandy, Tim & Jeff Brick
585-746-0195
585-507-0457
585-519-3121

**Freezer Beef,
Feed Grains
& Fresh Greens**



- *4 Coffee cake (not yeast)
- *5 Biscuits (plain, whole grain, flavored)
- *6 Scones
- *7 Molasses or ginger cookies
- *8 Rolled sugar cookies
- *9 Oatmeal cookies
- *10 Refrigerator cookies
- *11 Peanut or peanut butter cookies
- *12 Brownies or cookie bars
- *13 Chocolate chip cookies
- 14 Novelty special-occasion cookies
- *15 Any other cookies (two exhibits maximum)
- *16 Cooked candy, one variety (fudge, hard candy, peanut brittle). Note: melted, molded or microwaved candy is not acceptable.
- *17 Simple refrigerated dessert or salad. (first and second year members only).
- *18 Miscellaneous food item (other than cookie).
- *19 Pet Treats – An exhibit will consist of 3 samples or 1 cup mix of baked treats for dogs, horses, etc. Will be evaluated on appearance, smell, and texture. Please include on entry statement card the reason for the treat such as for your pet, community service project, fund raiser, etc.
- *20 Table setting consisting of a theme (birthday, teddy bear, Valentine’s Day, etc.) and the following must be included: placemat or table cover, cup, silverware, napkin, dishes, and a table favor (plastic ware is acceptable); centerpiece is optional. Enclose this information in plastic covering: name, age, theme, and menu (including appetizer and dessert).

Division 2: excellent, 4 pts.; good, 3 pts.; worthy, 1 pt.

- *21 White yeast bread
- *22 Whole grain yeast bread
- *23 Yeast rolls, plain, not frosted
- 24 Yeast sweet rolls, frosted or with other topping
- *25 Plain whole or multi-grain bread, such as pumpernickel, rye, whole wheat, etc. Seeds, raisins, or nuts characteristic of the bread are permitted.
- *26 Bread sticks
- *27 Soft pretzels
- *28 Sourdough product (cake, rolls, or cookies)
- *29 Bagels or English muffins
- *30 Miscellaneous baked item made with yeast
- *31 Plain-type cake (spice, chocolate, or butter), unfrosted.
- *32 Nutritious cake made with vegetable or fruit such as carrot, applesauce, beet, sweet potato, cabbage, etc. (no fruitcake). Exhibitor must explain why the cake is Nutritious or has been modified to reduce calories. List nutrients supplied by main ingredients, and state functions of these nutrients. Nutrition information counts in the rating of this class.
- *33 Nutritious, low-fat or low-sugar, baked cookies (ex. pumpkin, apple, apricot, raisin, date, oatmeal, molasses, peanut butter). **Cookies cannot have sweet topping, including sprinkled sugar.** Exhibitors must list the nutrients supplied by the main ingredients and state functions of these nutrients. For example, pumpkin is rich in vitamin A, which helps keep skin healthy and prevents sickness; and raisins are a source of iron, which is the mineral responsible for transporting oxygen from the lungs to red blood cells. Nutrition information counts in the rating of this class.
- *34 Fruit, vegetable or nut pie, single crust. May be pressed in; may have crumb topping. (2 exhibits allowed).
- *35 **Heritage Foods/International Foods.** An exhibit is sample of any baked item associated with family traditions/history or with customs and traditions of a country or population of the world and must include: a) recipe, b) family traditions/history or historical background/context, and c) traditions associated with preparing, serving and eating the food. Examples include: cookies, muffins, bread, cake, cupcakes, coffee cake, pie or other baked items.
- *36 **Grown in New York.** An exhibit is a sample of any baked product that contains a fruit, vegetable, honey or maple syrup grown in New York State and must include: a) recipe, b) explanation of ingredient grown in New York, including where it was grown and purchased and if it was preserved for later use, and a statement about the nutritional value of the item produced in New York. Source of ingredient can be garden, U-pick or roadside stand, farmers market, or any market if source can be identified. Cookies, muffins, bread, cake, cupcakes, coffee cake, pie or baked items.
- *37 **Healthy Recipe Collection.** An exhibit is at least 6 recipes (displayed in a box, or file folder; can include photos or illustrations) that provide needed nutrients while limiting fat and total calories. For each recipe, state: (1) relationship of key ingredients to ChooseMyPlate.gov; (2) nutritional benefit; (3) source of recipe; (4) how well it was liked; (5) any changes you would make in the recipe. All recipes must be collected and made during the current enrollment year.
- *38 **Heritage Recipe Collection.** An exhibit is at least 10 recipes (displayed in box, notebook, or file folder; can include photos or illustrations) that depict family or local history. For each recipe, state: (1) source of recipe; (2) history related to recipe; (3) traditions related to preparing, serving, and eating the food. For 4 of the 10 recipes indicate how well it was liked after

making it. The collection should represent one or more generations older than you and can be collected from family, friends, or other community sources. All recipes must be collected and at least 4 of the 10 prepared during the current enrollment year.

- *39 **Healthy Snack.** This may be an actual food exhibit, poster, photos or may include faux food. The idea is to prepare an example of a healthy snack that you might have yourself or may prepare for friends. Actual food exhibits must be able to be presented without the need of refrigeration. Examples of healthy snacks: veggie platter, smoothie, cheese and crackers, fruit kabobs. 3" x 5" statement card should include serving size and information about the nutritional value of the snack.
- *40 **Packed Lunch.** Entry is to be presented in a lunch bag or box. Display may include photos or pretend food, if actual items will not hold up. 3" x 5" statement card must include the following: a) dietary needs of individual that lunch is for (ex.; a 3rd grader will require less food than a high school athlete); b) facilities available for keeping lunch (ex.; will this be used on a trail ride? Lunchroom? Do you need a microwave in order to prepare? etc.); c) nutritional value of the lunch packed (consider this when you decide what is going in the packed lunch).
- *41 **Menu For A Day.** The menu should include complete listing of all meals and snacks that be eaten over a one-day period. A description of individual of family for whom meals are intended must be included. Typed exhibit with photos in recommended, creativity is encouraged.

Food Preservation

Division 2: excellent, 4 pts.; good, 3 pts.; worthy, 1 pt.

Note: all canned fruit, vegetables, juices, jams and jellies must be processed according to the 2015 USDA specifications (http://nchfp.uga.edu/publications/publications_usda.html). Each entry must be accompanied by this information:

- a. Recipe that includes method of preparation
- b. Date of processing.

All jars must be labeled with exhibitor name and item name (2 jars required). One jar will be opened, judged, and returned; the other will be put on display.

Two entries allowed in classes 42-58

Standards for Judging Canned Goods:

Color: As nearly as possible to that of the freshly cooked product. Even color.

Clearness: Syrup or liquid clear and as free from seeds, sediment and bubbles as possible.

Pack: Attractive arrangement and best use of space (not fancy). Good proportion of solids to liquids. Uniformity of size and shape. Solids evenly distributed. Proper headspace for product.

Containers: Uniform, clean, clear glass, appropriate size standard Mason jars processed with a self-sealing, two-piece lid. Any entry must be in the same type size jar. Jam and jelly should be clear or quilted glass canning jars holding at least ½ pint that can be tightly sealed and processed (paraffin for jam or jelly is not acceptable). If jars are not properly sealed, they will be disqualified.

Quality of Contents: Flavor – as nearly as possible like the natural flavor. Texture of fruits and vegetables; tender, sound, unblemished, uniform ripeness and firm enough to hold shape. Vegetables: not over mature. Meat: firm, well cooked, flesh not broken by cooking, fat layer not too deep.

Headspace: Appropriate head space requirements must be followed. In general – fruit juices ¼ inch; vegetables ½ inch; jams and jellies 1/8 – ¼ inch; pickles ½ inch; tomatoes ½ inch. Jars with more than 2" headspace will be disqualified.

- | | |
|--|--------------------------|
| *42 Canned vegetables (not tomatoes or pickles) | *48 Canned juice |
| *43 Canned pickles | *49 Canned fruit |
| *44 Canned pickled vegetable (not pickles) | *50 Jam (no freezer jam) |
| *45 Canned pickled fruit | *51 Marmalade |
| *46 Canned condiments (ex. relish, chutney, chili sauce) | *52 Jelly |
| *47 Tomatoes | *53 Honey |
| | *54 Maple Syrup |

Standards for Judging Dried Foods:

Color & Quality: Fruit, vegetables, herbs & fruit leathers as nearly as possible to that of fresh product. Even, undarkened color. Meats: dark, fibrous.

Dryness: Fruit is leathery, pliable. Vegetables are leathery or brittle. Herbs are brittle. Meats should crack, not break, while sufficiently dried; no moist spots. Fruit leathers are pliable, may be slightly sticky. Exhibit in pint Ziploc bag. LABEL, with name and name of item as specified under 'Standards for Judging Canned Goods'.

Display: Dried Foods must be displayed in either clear one-half pint zip closure bags or glass jars with tight fitting lids.

- *53 Dried fruit
- *54 Dried vegetables
- *55 Dried herbs
- *56 Dried meat, such as jerky

- *57 Fruit or vegetable leathers
 *58 Herb or fruit vinegars, 1 bottle, minimum size 8 oz. Attach recipe and use for each vinegar to exhibit.

Division 3: excellent, 6 pts.; good, 4 pts.; worthy, 2 pts.

- 59 Yeast sweet bread, frosted or with topping.
 60 Decorated cake or 3 cupcakes, judged only on decoration.
 61 Decorated sugar cookies, 3 judged only on decoration.
 62 Fancy refrigerator dessert on disposable plate or pan.
 *63 Chiffon cake, plain, not chocolate, unfrosted.
 *64 Sponge cake, unfrosted.
 *65 Angel food cake, unfrosted
 66 Filled, rolled cake
 *67 Apple pie, 2 crust (pastry must be rolled)
 *68 Fruit pie, other than apple, can be latticed or 2 crust or with cut-out pastry design (crust must be rolled). 2 exhibits allowed.
 69 Puffed pastry (Ex. Danish)
 *70 **Food Technology Exhibit.** Exhibit to include a food product prepared using new technology or a non-traditional method (i.e. bread machine, cake baked in convection oven, baked item in microwave, etc.) Include recipe and why you used this method.
 71 Frosted Cake or 3 cupcakes, no boxed mixes or canned frosting

AREA: CLOTHING & TEXTILES

One exhibit per class except where specified.

Clothing to be hung must be brought on hangers; clear protective covering is optional but recommended. Protective covering will not be available at the Fair.

Division 1: (Beginner Skill Projects): excellent, 3 pts; good, 2 pts; worthy, 1 pt.

- 101 Metal or plastic sewing box, lined and equipped but not covered with fabric (at least 4 homemade items; examples: pincushion, needle book, scissor protector, thimble holder). First project exhibitor.
 102 Beginner garment or item (more than 1 exhibit allowed):
 • Hot pan holder (machine stitched)
 • Knitting bin or knitting needle holder (sewn item).
 • T-shirt, simple garment made of knit fabric (i.e., knit T-shirt, beach wrap up or other knit top), simple blouse or other top made of woven fabric
 • Knitted or Crocheted articles-hats, scarves, mittens, socks, pillows, etc. (2 exhibits allowed)
 103 Clothing accessories, sewn: an item created by the exhibitor, which has a decorative and/or functional purpose such as a hat, belt, etc. (3 exhibits allowed).

Division 2: (Intermediate Skill Projects): excellent, 4-1/2 pts; good, 3 pts, worthy, 1 1/2 pt.

- 109 Apron (for 4-H'ers in first, second, or third year of sewing)
 110 Sewing box, equipped; covered with fabric, contact paper, etc. (must include at least four homemade items; examples: pincushion, needle book, scissor protector, thimble holder; for first, second, or third year project exhibitors)
 111 Multi-piece Garment: Coordinated two-piece outfit
 112 Intermediate Garment (more than 1 exhibit allowed):
 • Shorts, slacks, or culottes; elastic waistbands
 • Shorts, slacks, overalls, split skirt, culottes, or knickers with waistband fabric facing, with zipper, placket or side buttons
 • Blouse (washable fabric, tailored or fancy), unlined jacket, vest, cape, poncho, weskit, jerkin, other play clothes
 • Dress, other than cotton, cotton dress, jumper, woolen skirt, skirt, other than wool
 • Pajamas or nightgown, housecoat or robe, Lingerie: panties, half-slip, full slip
 • Bathing suit, leotards, sweat suit, exercise clothing
 113 Any knitted or crocheted article (gloves, fancy mittens, etc., 2 exhibits allowed)
 114 Embroidered garment including cross-stitch, crewel, chicken scratch, candlewicking, machine embroidered, etc. (judged only on embroidery; garment may be ready-made, 2 exhibits allowed)
 115 Recycled Clothing Item – including remodeled or renovated garments or remodeled or renovated items that are not clothing (ie. Jeans turned into grocery/all purpose bags, t-shirts turned into a purse, towels turned into a dog toy, etc.)
 116 Recycled Garments - including remodeled or renovated garments (i.e. dress turned into a shirt, shirt turned into a skirt, etc.)

Division 3: (Advanced Skill Projects): excellent, 6-1/2 pts; good, 4-1/2 pts, worthy, 2-1/2 pt.

- 120 Advanced Garment (more than 1 exhibit allowed):
 • Coordinated skirt and blouse and/or vest, two-piece dress, or washable suit

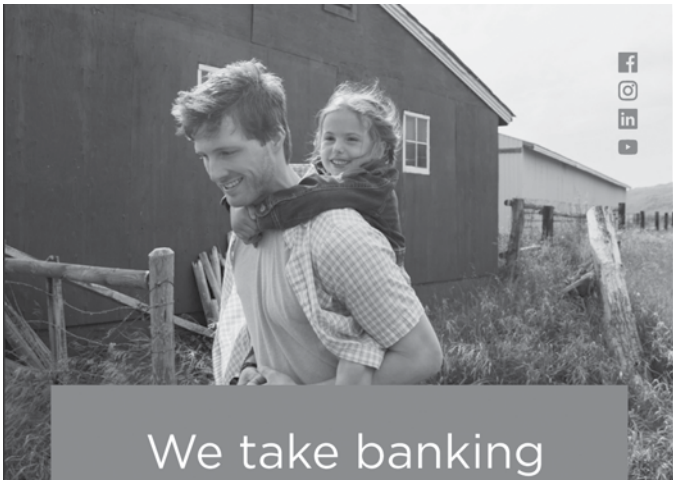

We take banking personally.

For more than 150 years, we've put our customers first. It's how we do business and it's what sets us apart. We'll show you why that makes all the difference.

2490 N Main St, Warsaw
585-786-0261
cbna.com

Community Bank N.A.

Equal Housing Lender | Member FDIC

Country Line Electrical Supply

Est. 1978

Silver Springs (585) 493-2524

Batavia (585) 343-3448

We can assist with
NYSEG and RGE
Rebates!

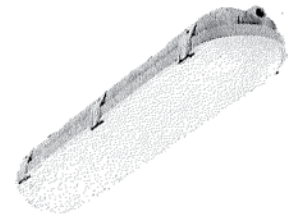
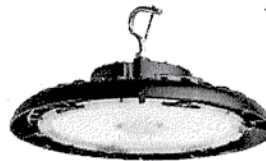

Participating in the
National Grid on the
Spot Program.

Stocking Rheem
Commercial Water
Heaters

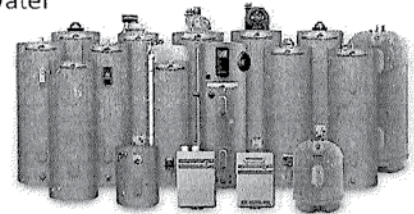

NEED FEED?

Pierce Milling is the place to come...
no fancy names,
just good feed at a great price!



- Horse Feeds
- Dairy Feeds
- Poultry Feeds
- Swine Feeds
- Custom Mixes Available

50 Church St., Delevan, NY • 716-492-2740



East Side Nursing & Rehabilitation Center

"The warmth of family, the caring of Home"

Your choice for rehabilitation in
Wyoming County

62 Prospect Street
Warsaw, NY 14569
Call us at (585) 786-8151

- Dress having two or more of following details - collar, set in sleeves, placket, band cuff, tucks, covered belt, decorative top stitching, smocking, lace or trim.
 - Garment for party or formal wear
 - Lined tailored suit, skirt with jacket, cape, or coat
 - Lined tailored coat, jacket, or cape, not part of suit
 - Jeans, overalls, jean skirt, or jean jacket, constructed with flat fell seams or mock flat fell seams. Must have a zipper or plackets.
 - Jumpsuit with at least two of the following: zipper, sleeves, collar, yoke, shoulder straps
 - Evening gown, prom, or formal dress
 - Garment made of velvet, velveteen, plaid, or wool fabric
- 121 All-weather wear (ski suit, jacket, vest, etc.)
- 122 Costume: i.e., Halloween, Easter
- 123 Advanced Non-Clothing, Sewn – examples include purses, tote bags, backpacks, outdoor equipment, horse articles such as a saddle bag, cooling sheet, recreational items such as kites or toys. (2 exhibits allowed)
- 124 Knitted or crocheted items such as afghans, sweaters, vest, shawls, lap-cozys (3 exhibits allowed).
- 125 Historically Accurate Clothing, Sewn - clothing made using materials and construction techniques appropriate for period of clothing ie. dress, uniform etc. Exhibit does not have to use the exact fabric or technique but there should be evidence of effort.

AREA: HOME ENVIRONMENT

No camp crafts or projects made in school are allowed.

One exhibit per class except where specified.

State Fair exhibits can be selected from all Home Environment and craft categories. Generally, however, items made from kits are not eligible for selection.

Fabric Furnishing and Home Accessories

Division 1: excellent, 4 pts.; good, 3 pts.; worthy, 1 pt.

- 201 Fabric furnishing: curtains, dust ruffle, laundry bag, dresser scarf, locker caddy, covered lined basket, dog beds, etc.
- 202 Pillow
- 203 Pillowcase
- 204 Snuggle wrap, quillo, or simple quilt
- 205 Knitted or crocheted article, for the home (not wearing apparel) i.e. pillow, lap robe, etc. (two exhibits allowed).

Division 2: excellent, 6 pts.; good, 4 pts., worthy, 1 pt.

- 210 Major fabric furnishing such as a bedspread comforter, or lined draperies (comforter should be completely finished, i.e. tied and bound).
- 211 Coordinated ensemble of three to five fabric items that may include both sewn and non-sewn items. Example: bedspread, dust ruffle, window shade, curtains, draperies, lamp shade, wall hangings.
- 212 Fabric (no raffia or bale twine) accessory for the home (no wearing apparel) with a bold decorative purpose: wind sock, wind spinner, holiday stocking, wreath, pillow sham, table cover, table runner, napkins (4), place mats (4), coasters (4), frame for picture or mirror, pillowcases (2), bean bag chair, No kits. (2 exhibits allowed).
- 213 Quilts: Pieced, appliqued, embroidered, stenciled, other. Quilt should be completely finished with binding, either hand or machine quilted. On a 3" x 5" card, please explain how and why the quilt was finished either hand or machine quilted.

Wooden Furniture and Furniture Accessories

Division 1: excellent, 4 pts.; good, 3 pts.; worthy, 1 pt.

- 220 Bulletin board with painted or natural finish frame. Must include mountings and be ready to hang.
- 221 Caned, splint, rush, rope, macramé, or woven webbing seat in chair, footstool, or bench (Only the seating will be evaluated).
- 222 Small furniture item or accessory, item such as a footstool, etc. made of wood, refinished by club member; painted, stained, or natural finish.

Division 2: excellent, 6 pts.; good, 4 pts.; worthy, 1 pt.

- 230 One large piece of remodeled and/or refinished furniture such as a desk, table, chest, etc.
- 231 Chair or stool made with painted or natural-type finish, with caned, splint, rush, rope, macramé, or woven webbing seat.

FIRST AID KIT

Division 1: excellent 2 ½ pts.; good 2 pts.; worthy 1 pt.

- 240 First Aid:
1. Should identify use of kit: ex. home, babysitting, workshop/barn, hiking or other 4-H activity
 2. Should be in suitable container for the use ie. lightweight drawstring bag for hiking, small toolbox for workshop
 3. Kit needs to be organized (items should be labeled), contain a minimum of items, and contain a reference guide.

AREA: ARTS AND CRAFTS

Entries in classes 300-391 must provide their "statement" portion of their entry form typed or neatly written, unless otherwise stated.. Statement should reflect how the project was made including what skills, techniques, or processes were used and what part of the project or materials were made and/or purchased by the 4-H'er.

One exhibit per class except where specified.

NOTE: Craft items must be in good condition and able to stand a reasonable amount of handling.

Hobby Crafts

Division 1: Excellent 2 ½ pts., good 2 pts., worthy 1 pt.

- 300 Fiber/Fabric - (One exhibit per sub-category (a - k) allowed)
 - a. Loom or hand-weaving object; two-dimensional or three-dimensional
 - b. Macramé object
 - c. Needlepoint Object
 - d. Embroidered Object
 - e. Applique or Stitching
 - f. String Art
 - g. Felted object
 - h. Quilted object
 - i. No-sew fleece item
 - j. Fabric covered photo album or scrapbook – judged on outside appearance only
 - k. Paracord project
- 301 Leathercraft -Leathercraft objects can be tooled, carved, molded, stamped, laced, stitched and/or riveted and be combined with other materials.
- 302 Glasswork – Self created entries made by exhibitor, not from a commercial source. 1) Etched, sandblasted, blown or pulled, annealing/tempering/slumped/fired. 2) Stained glass – no painted glass or liquid lead.
- 303 Metal - Metal craft-jewelry and objects made of metal, used singly or with other materials, made by these processes: etched, engraved, tooled, or molded.
- 304 Mosaics - Two or Three-Dimensional objects using clay tile, glass, stone, natural and found materials, also including the diamond dot method.
- 305 Tie-Dyeing or Batik Object (2 exhibits allowed)
- 306 Wood And/Or Paper-Processes - Carving, wood burning, gluing, inlay, cutting, tearing, layering, (origami) folding, quilling (2 exhibits allowed)
- 307 Jewelry/Precious Metals - Beaded object/decoration/jewelry
- 308 Bulletin Board, no frame - Must include mountings and be ready to hang.
- 309 Wax Crafts
- 310 Painted Object - Tole Painting, Fabric Painted Object, etc.
- 311 Christmas decoration (one per exhibitor; any type)
- 312 Holiday decoration (except Christmas, limited to 2 exhibits)
- 313 Recycled Item/Object – any recycled item other than a garment
- 314 Pottery – no pre-forms permitted. Project must be objects of clay, fired and/or glazed, hand built, wheel thrown, cast from original mold.
- 315 Hobby Ceramics – Any form cast from a commercial mold or pre-form. Cleaned and painted/stained/glazed. Proper sealant if not glazed. (3 entries allowed)
- 316 Duct Tape Project – Limit 2 exhibits
- 317 "Kit" Class - rughooking, paint by number, etc. (limit 2 exhibits)
- 318 Die Cut Crafts - utilizing cricut or other vinyl cutting machine (limit 2 exhibits)
- 319 Other Art Object - 3 entries allowed
- 320 Homemade Personal Hygiene and Household Products (limit 2 exhibits)

Division 2: Excellent, 4 pts; good, 3 pts; worthy 1 pt.

320 Fiber/Fabric

- Handwork: use fabric, thread and/or yarn, hand and/or machine stitching. Picture, pillow, sampler, hoop, wall hanging, or 3 small accessory items: i.e., embroidery, crewel, patchwork, appliques, tatting, quilting, chicken scratch, needlepoint, counted cross-stitch, quilting, candlewicking. Use of pattern or kit is permitted.
- Stuffed toys, no preprinted fabrics (2 exhibits allowed).
- Individual Banner

321 Stenciling, rubber stamping, and/or embossing on paper: lamp shade, note or writing paper (10 sheets), gift bags (5), or other comparable items (in appropriate quantities).

Fine Arts**Two exhibits per class allowed for classes 375-378. Remember to sign all artwork.****Division 1: Excellent, 4 pts.; good, 3 pts.; worthy, 1 pt.**

- 375 Drawing: expressive work in pencil, charcoal, felt-tip pen, colored chalk, pastel, brush and ink. Entries must be framed or mounted on sturdy background.
- 376 Painting: expressive work in oil, watercolor, acrylic, or mixed media. Exhibit must be framed or mounted on sturdy background.
- 377 Graphic/Prints: any printing process that duplicates one or more identical images, such as linoleum cut, wood cut, stencil, silk screen, etching, "found" objects making an inked imprint (border designs, stripes, panels, all-over repeats or free open designs). Appropriately displayed, matted or framed, and ready for display.
- 378 Sculpture: materials used may be wood, stone, clay, original cast plaster, paper mache, metal (sheet or wire), fibers, fabric, or fiberglass, or a combination of these. Processes: carved, modeled, fired, soldered, glued, molded, laminated, nailed, sewn, etc. (two exhibits allowed).

Heritage Art, Crafts & Documentation

- Emphasis in the heritage art, crafts and documentation is on personal growth and knowledge through learning about one's cultural heritage. It is based on research of traditional designs, methods, and materials as well as learning the necessary skills.
- Classes emphasize authentic use of traditional design and materials and/or documentation of history, folk art or material culture.

*Attach an additional statement (*excluding Class #391) with each exhibit on a 3" x 5" card, indicating:

- a) heritage significance
- b) materials and techniques used
- c) learning experienced as a result of doing project

No limit to the number of exhibits entered for classes 388, 389, and 390**Division 1: Excellent, 4 pts.; good, 3 pts.; worthy, 1 pt.**

- *388 Heritage Arts & Crafts: Traditional objects using materials, methods, and/or decoration based on a continuation of ethnic art or handed down from one generation to another. Examples: hand spun wool or fur objects, soap, cordage, dolls, cured and tanned leather objects, natural dyed objects, tin ware, wood toys, and games, stenciled wood and natural clay pottery. Other examples include: basket making, rug making, embroidery, quilting, quilting, Native American crafts, scherenschnitte, decoupage, tin punch, felting, etc.
- *389 Processed Natural Fibers: Natural processed for use. Examples: hand spun wool, natural dyed yarns, rawhide.
- *390 Heritage Documentation: Genealogy of family or community history, (buildings, village names) or methods of processing (Native American crafts, basketry, soap making). Photos of generations can supplement documentation. Cite references.
- *391 Barn Catalogue: Youth may submit a catalogue or collection of barn histories. Each catalogue must include a minimum of 5 barn histories, outlined on separate pages compiled in a binder or folder. There is no maximum number of barns that can be included in this catalogue. Each 'Barn History/Fact Sheet' must include the following information:
- a) Barn address
 - b) Barn owner
 - c) Barn style
 - d) Date of construction
 - e) Roof style and building materials
 - f) Barn uses (current and past uses)
 - g) One interesting fact about the barn
 - h) A photograph of the barn

Locally Owned and Operated in Western NY Since 1912!



1830 Perry Road, North Java, NY 14113
(800) 447-3717

- **Complete Nutritional Feed Programs**
 - **Custom Blended Feeds**
 - **Extruded Soybeans**
 - **Steamed Flaked Corn**
 - **Liquid Feed Supplements**
- **"Country Magic" Dog and Cat Food**

Feed • Seed • Fertilizer • Chemicals



Your Complete Farm Store & Feed Mill

AREA: COMMUNICATION AND EXPRESSIVE ARTS

Please note that this section is intended to be a showcase for projects that fall in the current 4-H year.

One exhibit per class except where specified.

Division 1: excellent, 2 ½ pts.; good, 2 pts.; worthy, 1 pt.

- 400 Scrapbook (individual or club project) – using scrapbooking technique, showing current year projects and activities. Exhibits will be evaluated on inside contents for appearance and creativity only. Album must include the required number of pages (by age division) for individuals under 13 – 6 pages (or 3 front and back); age 13 and older – at least 10 pages (or 5 pages front and back).
- 401 4-H Public Presentation Poster – Poster(s) used for current year presentation; poster minimum 14” x 22” – acceptable to use both sides of poster. If presentation includes more than one poster, enter as one exhibit. The poster will be evaluated on content, illustrations, organization, clarity, visual appeal and readability.
- 402 Educational Posters or Booklets (compiled as a result of a 4-H project). An exhibit is single poster (14” x 22”, minimum size), a poster series, project book, or 3-dimensional exhibit (card-table size) on any aspect of food or nutrition, child care, clothing and textiles, community service, consumer education, etc. Examples include messages that promote: Dietary Guidelines or MyPlate; physical activity; food safety; reading labels and making ingredient choices; or other food and nutrition messages. Other examples include posters about safe baby-sitting/child care practices or about child development stages. Consumer education topics may include needs vs. wants, the power of advertising, how to make sound consumer decisions, etc. Entries will be evaluated on the basis of content, composition, and effectiveness.(2 exhibits allowed)
- 403 Posters series (maximum of two 22” x 28”) or 3 dimensional exhibit showing: 1) steps in the process of making products; 2) the value of learning a leisure activity; and 3) life skills learned. (Notify 4-H office by Tuesday before fair if 3 dimensional exhibit is being entered).

Division 2: excellent, 4 pts.; good 3 pts.; worthy 1 pt.

- 410 Scrapbook (individual or club project) judged on both inside (3 pages minimum) and exterior contents and appearance (Enter 1 year only, should NOT be entered multiple years.
- 411 4-H Achievement Book – a collection of items (pictures, ribbons, judging sheets, certificates. etc.) assembled to demonstrate involvement in projects during current 4-H year. Achievement book will be evaluated on completeness, accuracy of information, organization, neatness and overall readability. Should include Table of Contents.

AREA: CHILD DEVELOPMENT & CARE

One exhibit per class except where specified

Awards: excellent, 2 ½ pts.; good, 1 ½ pts.

Exhibits in classes 500-506 must have the following information typed or neatly printed on a 3” x 5” card.

- a) Name of child care project
 - b) Years in 4-H child care project
 - c) Description of exhibit:
 1. Materials used. (elaborate if made by 4-Her and/or purchased).
 2. Method of construction
 3. Intended use
- *500 Creative play thing: A homemade toy, game, book, or activity to be used with children. Include age of child intended to use item and what the child will learn (two exhibits allowed).
- *501 Babysitter’s Kit. Include games, toys, safety materials needed while caring for a baby, toddler, or preschooler. Include explanation of planned use of articles in kit.(minimum 6 items).
- 502 Fabric pre-printed with design of a toy, doll, animal, or book - to be sewn, stuffed, decorated.
- 503 Doll clothes. Complete outfit (undergarments optional), modeled on a doll – fabric Knitted or crocheted. If doll is made by you, enter in stuffed toy class.
- 504 Toy: stuffed fabric, knitted, or crocheted (washable), or a wooden toy or game made for a child.
- 505 Durable book made for children – cloth, story, or activity book. Ex. “Quiet Book.”
- *506 Snapshot or photo story, on a poster or in an album, describing a phase (infant, toddler, Pre-schooler) of a child’s development.

AREA: COMMUNITY SERVICE

One exhibit per class except where specified

Awards: excellent, 2 ½ pts.; good, 1 ½ pts.

- *600 **Community Service:** Exhibits may include a 3-D display, poster board series or photo album describing a community service

project conducted by a group or individual. Creative use of photos, posters, samples, recordings, slides, etc., "to tell the story" is encouraged. Emphasize the process the group or individual went through to complete the community service project (not just the visual product). The intent of the project is the major concern.

601 Lap robes, blankets, etc. used as community service.

SECTION 19 - CLOVERBUDS

Section Superintendent: 4-H Office

Note: Youth Building exhibits must be in place between 1:00 pm and 7:00 pm on Friday, August 9th and must be removed between 4:00 pm and 8:00 pm on closing Saturday, August 17th.

In order to enter a Cloverbud exhibit, the participant must be a Cloverbud 4-H member; 5 to 7 years old as of January 1st of the current year.

Cloverbuds are encouraged to fill out a voucher, to better keep track of entered exhibits. They do not receive a premium for their fair entries.

Youth Building:

- As indicated above, all exhibits must be brought to the Wyoming County Fair Youth Building on the Friday before the fair starts between 1:00 p.m. and 7:00 p.m.
- Cloverbuds will have an opportunity to talk to a volunteer about their projects. This is not required but highly encouraged.
- Please refer to Section 18, Family and Consumer Science for general Youth Building display suggestions or call the 4-H Office with questions.
- Cloverbuds must provide entry tags for each of their exhibits which are available from the 4-H Office.
- Cloverbuds/Cloverbud Clubs can share a simple "make-it-and-take-it" craft with fair goers during the fair. If you are interested, please call the 4-H Office to schedule a time.
- Exhibits must be picked up the last Saturday of fair between 4:00 pm - 8:00 pm. Also Sunday after the fair concludes the youth building will be open for last minute pickups from 12:00 pm - 2:00 pm.

Horse:

- Cloverbud information can be found in Section 8, Horses.

Rabbits, Cavies, Pets:

- Cloverbud information can be found in Section 7, Rabbits, Cavies, Pets.

Poultry:

- Cloverbud information can be found in Section 6, Poultry.

SECTION 20 – 4-H COSTUME SHOW

Show Superintendent - Stephanie Czerniak

7:30pm – Tuesday, August 13th

Premiums: 1st - \$10.00; 2nd - \$7.50; 3rd - \$5.00; 4th - \$2.50

1. Open to all exhibitors of beef, sheep hogs, goats, dairy, dogs, rabbits and poultry.
2. Hogs will be confined in individual pens in the cattle barn arena. All other animals must be on leash or halter. Any animal which appears to be posing a safety threat will be excused from the show.
3. All entries must be pre-entered in one of the categories below. (Entries are due by 2pm the day of the show.) The judge will select according to the categories:

a. Most Beautiful	c. Most Original	e. Most Patriotic
b. Most Colorful	d. Most Humorous	f. Best Group (must include a minimum of 3 4-H members)
4. Costume may be either on the exhibitor or the animal or both. It should depict a theme or have a story to tell.
5. A champion and reserve champion rosette will be awarded in each category.
6. A trophy will be awarded to the Grand Champion winner. Trophy sponsored by Ken, Desiree & Family of Perl Valley Farm

Please note that the HORSE costume show will be held separately in the main arena on Tuesday of the Wyoming County Fair after the Western show has concluded. If there is inclement weather, the show will be held in the horse barn aisles.